PIONEER

PIONEER

Nineteen Hundred and Sixty-Six

PIONEER BOARD

Editor-in-Chief	Nancy Richardson
Co-ordinator	Linda McPhee
Art Editors	Susan McLaughlin Linda Richter Jane Young
Business Editors	Eugene Cacciola Elizabeth Collette James Lawless Richard Veilleux
Literary Editors	Richard Rude Sara Smith Linda Tarpin
Profile Editors	Karen Dodge Glendy Higgins Marjorie Kenrick Deborah Williams
Cover Design	Susan McLaughlin

"Yesterday is but today's memory and tomorrow is today's dream."

KAHLIL GIBRAN
The Prophet

As we walk down the corridors, we see on each side the doors leading to our classes. Little do we reflect on the symbolism of these doors as we make our way through the crowd, but instead we take them for granted. Yet each doorway can lead to something great, something profoundly important to each one of us. Each door can be a doorway to life, to the future; a doorway leading to success or failure. Strike forth boldly and cross the thresholds of your doorways, for you will find the path of opportunity on the other side. Follow them, you must, if the doorways of life are to remain open for you to seek, to understand, and to enjoy.

TABLE OF CONTENTS

Introduction	4
Administration and Faculty	8
Underclassmen	18
Activities	30
Seniors	74
Advertisements	131

Miss Helen Hart

DEDICATION

The dedication of a class yearbook cannot be conferred lightly and hastily by those who have a choice in the matter. The individual to whom such a volume is dedicated must be worthy of the honor and be respected by the whole class. Miss Hart, the senior guidance counselor, deserves recognition for all her efforts in behalf of our class. She has willingly offered the advice and the understanding so necessary to help us find the direction our lives are to follow. Not only has she lent her wisdom to personal matters, but, as the adviser of the Class of 1966, she has given her valuable time in arranging class activities, such as dances. Her duties are many and her immediate rewards are few. What we the Class of 1966 owe to her cannot be expressed, for our gratitude transcends words. In order to express in some part our knowledge of the debt we owe to her, we, the Class of 1966, dedicate our yearbook to Miss Hart.

"If he (the teacher) is indeed wise he does not bid you enter the house of his wisdom, but rather leads you to the threshold of your own mind."

— KAHLIL GIBRAN, *The Prophet*

Administration and Faculty

There are some doorways that open so that a person may come or go as he pleases. There are other doorways that open only one way, and once a person has passed through these portals it is not possible for him to retrace his steps. There are many such one-way doorways that we must pass through during the course of our lives, and seldom if ever can we be certain of what lies beyond. It is my sincere wish that each member of the Class of 1966 will find some doorways that will lead to places of personal fulfillment and beauty.

ARA A. KARAKASHIAN
Principal

ADMINISTRATION

Doorways open and they close. In many ways most of life's experiences are either moments of frustration when the door is closed, stuck, or perhaps locked. Education and experience help one determine whether he should go through the open door. To open the closed door requires the key of education and experience as well as individual courage and faith. Some of life's best experiences and opportunities are behind closed doors. Be sure you are prepared to cross the thresholds you encounter.

ERNEST G. SPENCE

GUIDANCE DEPARTMENT

No part of school administration more directly affects the student body than does the guidance department. Its duties are many and varied, but perhaps the most important is the providing of ready advice to all who seek it. Another of its important tasks is to offer assistance in the choice of school programs and a career after graduation. Throughout the year, the department arranges various vocational and college conferences to aid us in this decision, and it also maintains a library of vocational materials. Among its other duties is the supervision of social and class activities. The guidance department is responsible for the arrangement of various dances, and such activities as fund drives and the senior play. The department also provides valuable assistance in the running of class meetings.

STAFFS

SECRETARIES
Ethel Gallagher, Jean Underhill, Pauline McDonough.

NURSES
Myrtle Waelde, Evora Bacon, Aldona Bell, Margaret Clewley.

CUSTODIANS
Elmer E. Young (*Head Custodian*), Theresa Meuse, Stewart Nichols, Herman Hubbard.

CAFETERIA HELP
Evelyn Mullen, Mae Kimbal, Genevieve Demkow, Alberta Kinsley, Anna Vickory, Ruth McNaney.

Faculty

Mr. Philip W. Althoff
Director of Physical Education

Mr. Willis E. Anderson
Social Studies

Mr. Bruce Appleby
Social Studies

Mrs. Maryls Arneson
English

Mr. Philip Baram
Social Studies

Miss Virgina Bartlett
Physical Education

Mrs. Wendy Baumann
Business Education

Mrs. Jeannette Bell
English, Ceramics

Mr. Alton L. Black
Mathematics

Mr. Alexander L. Boch
Spanish

Mr. Harold E. Bond
English

Mr. David Brett
Business Education

Mr. John J. Burns
Business Education

Mr. Walter T. Cahill
English

Mrs. Jane R. Cutcliffe
Head of English Department

Mrs. Pearl Delaney
Home Economics

Miss Diane DeWitt
Mathematics

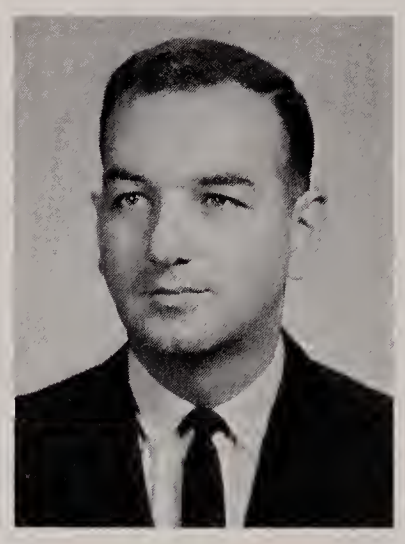

Mr. Leonard F. D'Orlando
Head of History Department, Driver Education

Mr. John S. Drabik
Head of Chemistry Department

Mr. Robert H. Dunbar
Social Studies
Driver Education

Mrs. Mary H. Eaton
Mathematics

Mr. Kenneth Faulkner
Science

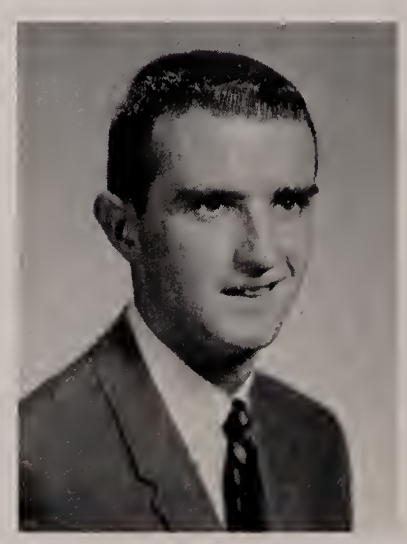

Mr. Peter Finn
Latin, French

Mr. David L. Garland
Head of Biology Department

Mr. Richard Ham
French
Driver Education

Mrs. Dorothy Harris
Social Studies

Mr. Walter E. Hawkes
Director of Athletics

Mr. Wendell W. Hodgkins
English

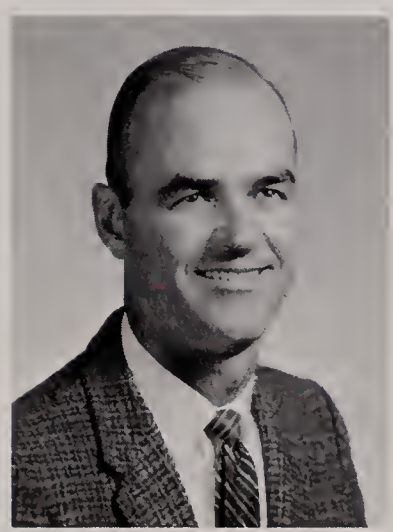

Mr. John R. Hollingsworth
Mathematics

Mr. Gary Kent
Social Studies

Mr. Albert A. Lahood
Social Studies
Driver Education

Mr. Richard Lee
Industrial Arts

Mrs. Ernestine MacDonald
Librarian

Mr. Bruce MacGregor
Biology

Mr. A. George Massello
Mathematics

Miss Marion Moodie
Mathematics

Mr. Edward Morrison
Industrial Arts

Mr. James T. Murphy
Head of Physics Department

Mrs. Miriam Nagel
Science

Mr. Joseph V. Nisco
French, Spanish

Mr. Jerome Ornstein
Business Education, IBM

Mr. Robert F. Patterson
Industrial Arts

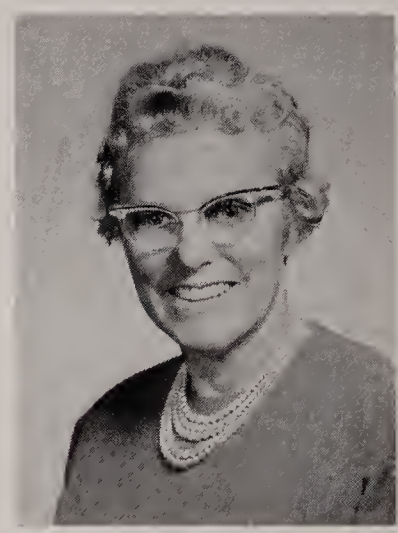

Miss Hazel Percy
Head of Mathematics Department

Mr. Jerome Pierianowicz
Science

Mrs. Theiss Pitt
English

Miss E. Jane Reed
Head of Commercial Department

Mr. James L. Roth
Music, Band Director

Miss Geraldine F. Roy
Fine Arts

Mr. Arthur Slicer
Physical Education

Mrs. Leslie Smith
Business Education

Mr. Arthur L. Spencer
Head of Foreign Language Department

Mr. Richard Spinney
Science

Mrs. Marilyn Sprague
English

Miss Sally Stembridge
English

Mr. Jean Charles St. Pierre
French

Mrs. Nadine Sutherland
Home Economics

Mr. Frederick C. Wales
Head of Industrial and Fine Arts Department

Mr. D. Chandler Young
Social Studies, A-V

Mrs. Barbara Yozell
Physical Education

"You would know in words that which you have always known in thought."

— KAHLIL GIBRAN, *The Prophet*

Underclassmen

SOPHOMORE CLASS

SOPHOMORE CLASS OFFICERS

First row: Keith Ellis, *Treasurer;* Wesley Snook, *President;* Karen Nicholaides, *Vice President;* Karen Whitney, *Secretary.*

Class History

The theme of the Sophomore Year was Orientation so the first problems the members of the class of 1968 had to face were finding their way around the school and figuring out their schedules. The changing of schedules and the varied times alloted to each class complicated their efforts but they soon got their bearings.

Next came the problem of adjusting to the greater requirements made by the high school teachers and the greater responsibilities placed on them to do work on their own.

After the Sophomores had gotten to know each other they set up their October class elections and elected as their officers:

Wesley Snook ..... *President*
Karen Nicholaides ..... *Vice President*
Karen Whitney ..... *Secretary*
Keith Ellis ..... *Treasurer*

Soon the major social event of the Sophomore Year, the Sophomore Hop, was held. Certainly all who attended had a marvelous time.

Now that they have become adjusted to the life at R.M.H.S., they are looking forward to two more exciting and enjoyable years.

SOPHOMORE HOMEROOMS

HOMEROOM 104

First row: JoAnne Allen, Gayle Blake, Sandy Beaudoin, Donna Ball, Janet Andrews, Deborah Batchelder, Ginny Blake, Jeanne Birmingham, Jeanne Belcamino.

Second row: Donna Adams, Donna Andrews, Mary Barrett, Wes Beckett, Robert Adams, Christopher Berry, Richard Arsenault, André Batten, Charles Bishop, James Beaudoin, Louis Bacon.

Third row: Nelson Bjorkman, Robert Berry, Janet Allen, Linda Bennett, Susan Adams, Frederick Asmussen, Thomas Aucella, Mark Beals, Linda Bellengi, Danny Ahearn.

HOMEROOM 105

First row: Roberta Byington, Karen Bugbee, Martha Burnham, Beverly Boyd, Mary Castor, Marc Chanonhouse, Gail Buckley, Lilianna Caturello, Alan Blauvelt.

Second row: Joanne Brownlow, Deborah Boudreau, Barbara Collette, Barbara Butt, Nancy Brown, Patricia Bowker, Janet Case, Richard Campbell, Eleanor Coburn, Donna Cataldo.

Third row: Michael Butterworth, Jeffrey Burnham, James Colford, Jeffrey Clark, Craig Blockwick, Richard Burke, Paul Carroll, Gregory Boyd, Robert Boudreau.

HOMEROOM 106

First row: Patricia Connors, Gail Connor, Margaret Copithorne, Margaret Devaney, Janice Crockett, Judy Corkery, Joann Cecil, Claire Comeau, Gary Crago.

Second row: Susan Diamond, Cynthia Coyle, Robert Cormier, George Dalton, Bernard Croce, John Cronin, Richard Cutler, Christine Davidson, Susan Diamont, Nancy Dauphinee, Ellen Day.

Third row: Richard Crowell, Peter Davidson, Marc Daley, James Cronin, Ronald Dexter, Ronald DePatie, Donald Cowan, William Cox, John Day.

HOMEROOM 107

First row: Linda Fall, Susan Dunn, Jean Foley, Sue Faulkner, Sandra Fancher, Martha Flynn, Donna DiIeso, Diane Florence.

Second row: Keith Ellis, Sue Falkenstrom, Marilyn Foy, Gretchen Eisenhaure, Shirley Fowler, Karen Fader, Beth Eastman, Linda Doucette, Robert Engel.

Third row: Ruth Donald, Randall Elliott, Frank DiLuna, Daniel Ferro, John Edwards, John Faulkner, Michael DiCesare, Diane Driscoll.

HOMEROOM 114

First row: Karen Graves, Deana Gow, Deborah Hancock, Sharon Greene, Kathy Hart, Ines Freda, Barbara Gillespie, Marianne Hagan.

Second row: Steve Goddard, Kris Hakanson, Nancy Gibbons, Nancy Golon, Richard Harlow, Charles Golfrey, James Hanscom, Valerie Gaw, Jill Grover, Eileen Harrington.

Third row: Ronald Groves, Clark Haugh, Larry Frotten, Paul Hanlon, David Freson, John Freitas, Paul Gromyko, Kenny Gray.

HOMEROOM 117

First row: Suzanne LeClerc, Donna Kelly, Gretchen Kramer, Diane Kasper, Helen LeBoeuf, Richard Ingves, Stephen Kotowski, Gail Hodgkins, Sandra Jacobsen.

Second row: Lynn Keating, Cheryl Hodsdon, Robert Henderson, Ernest Kilgore, Joseph Landquist, Joseph Iannelli, Robert Holden, Kathy Hollis, Tina Kiely.

Third row: Stuart Holland, Charles Leland, William Keenan, Ronald LeBlanc, James Kiely, Tom Hayes, John Kittredge, Jeff Jazakawiz, James Keenan.

HOMEROOM 118

First row: Marcia Nigro, Janice Melendy, Diana Mathieson, Mary McConnell, Karen McNaney, Janet Lewis, Sharon Lovell, Drina Lira, Janice Melendy.

Second row: Sally Medina, Mariann Marchetti, Barbara McLeod, Diana Lounsbury, Audrey Lyons, Stephen Miller, Lorraine Lemaire, Gail Macomber, Anne MacLeod, Karen Medlock, Sue Miller.

Third row: Leonard Liuzza, Michael Meier, James McGlinchey, Kenneth McKenzie, Baron Lucas, Robert Lynch, David Locke, Bruce Mitchell, Scott Merrill.

HOMEROOM 119

First row: Joan Monahan, Nicole Power, Ann Paul, Beth Patterson, Robert Nelson, Richard Morin, William Price, Donald Nicholas, Clayton Putnam.

Second row: Elizabeth Rankin, Nancy Neumyer, Noreen Procopio, Kathy Muse, Kathy Nichols, Karen Nicholaides, Kathleen Riley, Deborah Redding, Elaine Patrick.

Third row: Charlene Oliver, Jill Moreton, Thomas Moscariello, David Parker, Mike Pelosi, Wayne Pentz, Paul O'Neil, Paul Mucica, Brian Peterson, Bob Paulson, Pam Rand, Pat Rhines.

Fourth row: John Norton, Paul Moore, Steven Power, Greg Randall, Mike Pilla, Kenneth Paynter, David Nicholson, Steven Prince, Thomas Mullins.

HOMEROOM 120

First row: Stephen Schmidt, Craig Sanford, Charles Roy, Barbara Synder, Annette Simblaris, Pam Seldon, Cynthia Southard.

Second row: Doug Sanborn, Virginia Rosenkrans, Susan Richey, Debbie Sherpey, Judy Riley, Steven Secher, Loren Smith.

Third row: Larry Roop, Courtney Synder, Doug Richter, Fred Russell, Wes Snook, Bob Schoen, Mike Rooney.

HOMEROOM 125

First row: George Tanish, Thomas Swain, Joanne Sullivan, Wendy St. Hilare, Carol Thistle, Carol Tarpin, Robert Strandberg.

Second row: Wendy Thompson, Sandra Sweetser, Nancy Stillings, Bonnie Steadman, Suellyn Stark, Carol Stewart, Janet Swain.

Third row: Peter Syer, William Thornton, Roger Thompson, David Tilton, Peter Stultz, Thomas Starkey, Mark Stinchfield.

HOMEROOM 127

First row: Jane Wallace, Martha Wood, Jean Whitney, Donna Wells, Karen Whitney, Karyl White.

Seconl row: Pam Waldroup, Patrice Williams, Thomas Wilshere, Keith White, Mark Wanagel, Beverly Walsh, William Watt.

Third row: Irving Walker, James Walsh, George Watkins, Albert Vitagliano, Kurt VonFritzinger, John Zemlin.

JUNIOR CLASS

JUNIOR CLASS OFFICERS
Janette MacLean, *President;* Ronald Winslow, *Vice President;* Ann Killilea, *Treasurer;* Marsha Karakashian, *Secretary.*

Class History

The Junior Class of 1967 arrived as sophomores in the fall of 1964. After the bewilderment had worn off we settled down to business. Class Officers were elected as follows:

Mike Jackson ..... *President*
Richard Merullo ..... *Vice President*
Janette MacLean ..... *Secretary*
Ann Killilea ..... *Treasurer*

The Sophomore Dance was planned and was a memorable evening for all who attended. The enthusiasm of the class made the Sophomore-Freshman Mixer in the spring a success.

In May, Junior Class Officers elected were:

Janette MacLean ..... *President*
Ronald Winslow ..... *Vice President*
Marsha Karakashian ..... *Secretary*
Ann Killilea ..... *Treasurer*

Many members of the class have used their talents in making the Junior Prom and Junior-Senior Reception enjoyable. The Junior Class with all its school spirit and cooperation is anxiously awaiting Senior Year and its numerous activities.

JUNIOR HOMEROOMS

HOMEROOM 203

First row: Leslie Appleton, Lauri Anderson, Roslyn Berger, Elizabeth Beck, Christine Acker, Diane Beane, Bruce Batley.

Second row: Audrey Behnke, Cheryl Adams, Martha Batchelder, Lauretta Alden, George Berberian, Carol Anderson, Rita Abley, Elizabeth Bartlett, Nancy Alsterlund.

Third row: Michael Baltier, Peter Boudanza, Roger Ballou, Gregory Atkinson, James Ahearn, David Allen, Jack Austin.

HOMEROOM 204

First row: Jean Bonnell, Joan Buttery, Chris Cameron, Maria Boschetti, Paulette Carpanella, Wendy Black, Laura Blanchard, Patty Casco.

Second row: Constance Canning, Janet Blowney, Sharman Catanzano, Wendy Brown, Jean Bergen, Sara Boyden, Anne Bordeau, Cindy Burgess, Barbara Blake.

Third row: Louise Burnham, George Blake, Thomas Brown, Gerald Boissoneau, William Carroll, Luke Camarota, Harold Bolivar, Edgar Carter, Laurinda Bugbee.

HOMEROOM 205

First row: Marilyn Dacey, Julie Caywood, Kathy Darby, Christine Doughty, Joan Curtis, Julie Dinan, Rosalind Davis, Judy Doiron.

Second row: Marilyn Duffy, Diane Crooker, James Chapin, Albert DiDonato, John Devaney, John Collins, Jeffrey Collins, Lu DeBrigard, Donald Dewey, Susan Cutter.

Third row: Thomas Currier, Robert Dauphinee, Kevin Coveny, Peter Christensen, John Cremins, George Dinan, Mark Driscoll, Ken Doucette, George Denhard, Albert Dobbins.

HOMEROOM 206

First row: Chris Fairchild, Francis Fosbroke, Helen Geder, Paula Genest, Patricia Dunlea, Marianne Ercolini, Linda Erickson, Elaine Filippone.

Second row: Elizabeth Dulong, Kathy Ford, James Freda, David Emerson, Thomas Gannon, Alice Flood, Diane Fiske, Kathy Freeman, Kathy Fallon.

Third row: David French, Leonard Filippone, Carl Gerade, Walter Franklin, Richard Freeman, Colin Finney, Colin Falla, George Folland, David Erlandson.

HOMEROOM 207

First row: Laura Golden, Cheryl Hewitt, Annette Hazelwood, Jane Houle, Jean Hollis, Carol Haley, Donna Henry, Amy Hancock, Linda Gifford.

Second row: Bette Jane Gray, Carol Gilman, Gloria Gifford, Virginia Higgins, Susan Gile, David, Gray, Charlene Grue, Virginia Haugh, Nancy Halfyard, Terry Hatfield, Cheryl Hodgkins.

Third row: Robert Gonnam, Larry Goulet, Scott Hitchcock, Tom Golon, Scott Graham, Jeff Haywood, Steve Hopper, Jerry Hendrick, Russell Greene, Tom Guttadauro.

HOMEROOM 208

First row: Ann Kiezulas, Barbara Johnson, Diane Johnson, Helen Hughes, Debbie Jones, Audrey Keenan, Nan Kellett, Marsha Karakashian, Sharon Howard.

Second row: Diane Jacques, Peter Ivas, Mike Jackson, Frank Jones, Frank Kasper, Ann Killilea, Diane Johnson, Kathy Johnson.

Third row: Richard Hubbard, Sidney Kerr, Mike Kelly, William Kelly, Robert Ingves, Edward Jackman, Keith Hubbard, Alan Jacob.

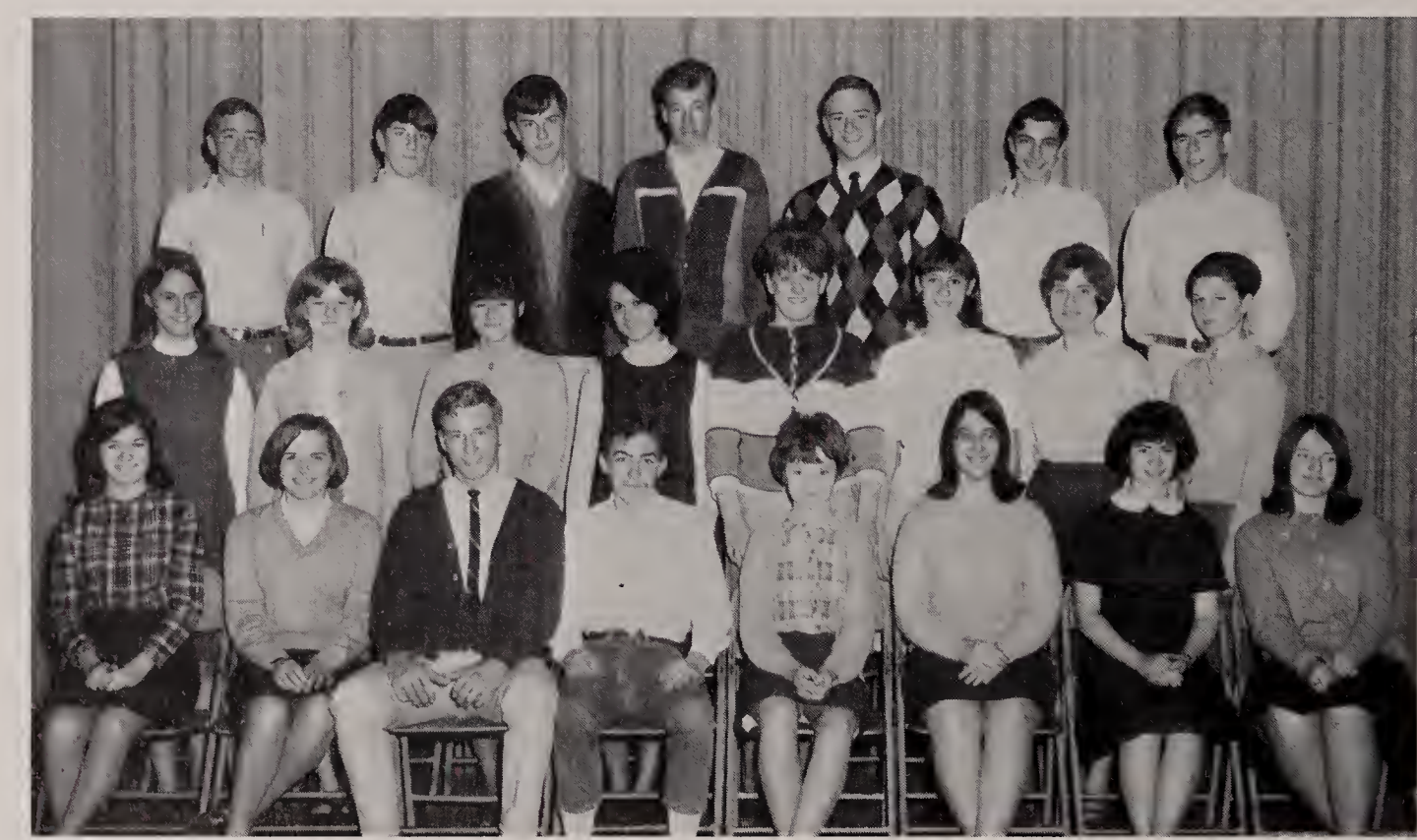

HOMEROOM 209

First row: Joyce Maillet, Eleanor Maher, Kenneth Lantz, Steven Lally, Janet MacElhiney, Ann Kostillo, Carol McInnes, Suzanne Kray.

Second row: Janette MacLean, Donna Kinsley, Joanne Laschi, Bonnie Leonard, Susan MacIssac, Sue Look, Linda Lefavour, Jean Longnecker.

Third row: Richard Langley, Raymond Maguire, Alvin Kotowski, Steve Locke, Jacque Leighty, Louis Maffei, Jeffrey Knox.

HOMEROOM 210

First row: Kara Lee McIntire, Pamela Meikle, Linda Norwood, Beth Neilssien, Valerie Morgan, Anna Morrison, Marie Murphy, Mary Mitchell.

Second row: Andrea Mooney, Tom Myslicki, Daniel McGee, Andrew Muir, Stevan Nagel, David Mehringer, Robert Malone, John Mantia, Lorraine Myers.

Third row: Brian McQuestion, Douglas Mathieson, Richard Merullo, Thomas Norton, Gary Mucica, Phillip Nichols, David McHardy, James Murphy.

HOMEROOM 211

First row: Pamela Rogers, Kathy Rich, Kathy Robichaud, Deborah Rogers, Joan Packer, Joanne Perry, Nancy Richards, Kathy Richards, Cindy Radulski.

Second row: Marcia Riley, Donald Roberts, David Plumber, Ronald Roalsen, Arnold Pratt, John Palmer, David Powers, Michael Pratt, Linda O'Leary.

Third row: Jerald Riley, John Rawlings, Richard Rhodes, Wayne Perkins, Russell Pottle, Bruce Paynter, Michael Pierro, Lois Rasetta.

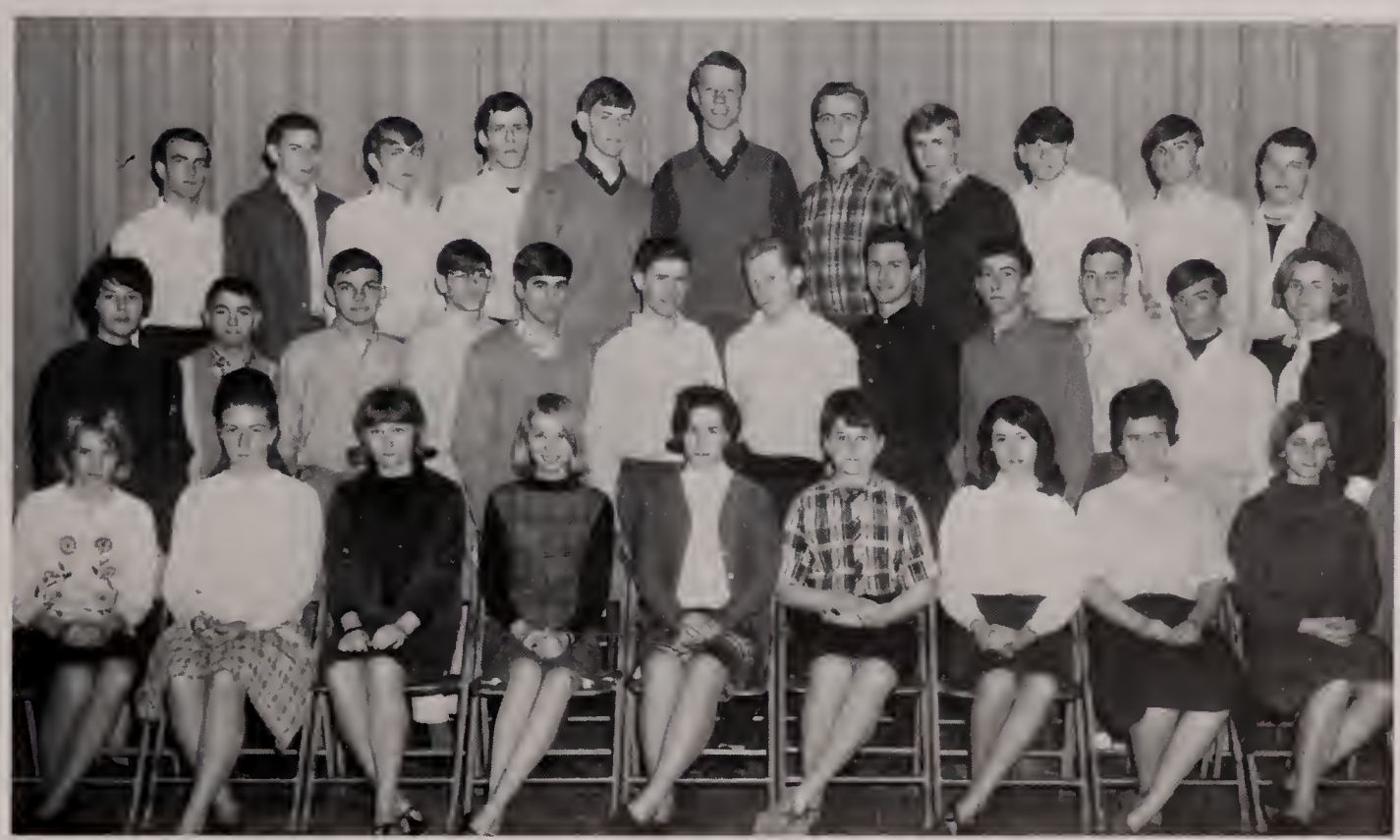

HOMEROOM 219

First row: Joan Storey, Deborah Van Horn, Donna Thompson, Barbara Wilson, Susan Tuscher, Joyce Trites, Marianne Walden, Rosemary Warren, Susan Whitney.

Second row: Priscilla Wellin, Michael Tassi, John Zanni. Richard Waldroup, Steve White, Arthur Vars, David Webster, Kenneth White, Robert Toperzer, Gary Winton, Scott Wells, Julie Wilson.

Third row: Robert Winters, Forrest Thornton, Norman, Welcome, John Wasserboehr, Ronald Winslow, Richard Williams, Thomas Willman, Gerald Yeomans, John Whitney, Jeffrey Wood.

HOMEROOM 223

First row: Christine Shiebler, Marcia Somers, Christine Stoddard, Adela Smith, Diane Scribner, Laurel Springford.

Second row: Daniel Scott, Madeline Shaw, Susan Rowe, Barbara Sanborn, Linda Sletterink, Carol Stewart, Joseph Ruscitti, Bruce Ryan.

Third row: Steve Smith, Richard Stewart, Gino Serrecchia, Peter Rogers, Frederick Rohwedder.

"And in the sweetness of friendship let there be laughter, and sharing of pleasure. For in the dew of little things the heart finds its morning and is refreshed."

— KAHLIL GIBRAN, *The Prophet*

Activities

STAGE CREW

The duties of the Stage Crew, a select group from the Projection Crew, lie behind stage. Though these duties are usually limited to preparing the stage for assemblies, it is during such functions as the Senior Play and the Operetta that the Stage Crew shows its true worth. At these times the efforts of their hard work are visible.

First row: Leo Arsenault, Harold Locke, Stevan Nagel. *Second row:* Dennis Smith, Daniel Lewis, David Allen.

First row: Donald Nicholas, Stevan Nagel, Leo Arsenault, Harold Locke, Gregory Karakashian, Stephen Schmidt.
Second row: Larry Goulet, Gregory Boyd, Russell Davis, Thomas Grosvenor, Mark Stinchfield, David Allen.
Third row: Denis Smith, Larry Grant, Larry Smith, Bruce Batley, Daniel Lewis, Gary Mitchell.

PROJECTION CREW

Entrusted with the visual aid equipment in the school is the Projection Crew. They keep this equipment circulating and help teachers obtain specific pieces when needed. Without their work, we should have missed many interesting and informative movies.

BICYCLE CLUB

Under the enthusiastic leadership of Mr. Spence, the Bicycle Club met in the early fall to discuss plans for future trips and to elect the club's President and the club's Secretary. Elected officers were: President — Chris Berry and Secretary — Amy Hancock.

The first trip was a local one to Harold Parker Reservation in North Reading. Since then, the club has bicycled the twelve mile perimeter of Reading and has made a trip to the Blue Hill Reservation in Milton. The club rode a total of 212 miles and averaged 14-15 miles per trip.

In the future, the Bicycle Club hopes to peddle along more scenic routes, and they plan to visit places of interest, including a return trip to the Blue Hills and a trip along Boston's Freedom Trail.

First row: Gail Hodgkins, Chris Berry, Mr. Spence, Amy Hancock, Marcia Nigro.
Second row: Elizabeth Storey, Debbie Sherpey, Michael Butterworth, Pat Campbell, Cheryl Hodgkins.

First row: Gail Hodgkins, Jean Richards, Patricia Richards, Sharon Small, Paula Michalosky, Kathy Keenan, Audrey Keenan, Linda Florence, Carol MacInnes, Deborah Hancock.
Second row: Amy Hancock, Lynda Richardson, Georgia Cecil, Pamela Rogers, Leslie Appleton, Elizabeth Storey, Carol Anderson, Adela Smith, Patricia Campbell, Louise Burnham, Nancy Richards, Annette Hazelwood, Geralyn Cunningham.
Third row: Suzanne Clark, Diane Johnson, June Carter, Jill Grover, Sharman Catanzano, Andrea Mooney, Lauretta Alden, Deborah Sherpey, Karen Fader, Susan Gile.

LIBRARY CLUB

With the guidance of Mrs. MacDonald, the thirty-one members of this year's Library Club perform a useful service by managing the school library. The many duties of each librarian include stamping books, arranging publicity displays, taking inventory, preparing new books for shelving, and assuming responsibility for keeping all books and magazines in order. The Library Club holds its business meetings once every other month. This year's officers are: Louise Burnham, President; Susan Gile, Vice President; Lauretta Alden, Secretary.

First row: Jane Seldon, Barbara Livingston, Eleanor Biscomb.
Second row: Barbara Johnson, Linda Bennett, Donna Murphy, Margaret Linge.

TICKET SELLERS

The Ticket Sellers can be found wherever a football or basketball game is taking place. These girls sell and collect tickets at all of Reading's home games. Receiving no reward, they donate their time to a necessary part of our sports program.

PROGRAM GIRLS

First row: Barbara Livingston, Barbara Johnson, Susan Broadbent, Jill Briggs, Marie Boschetti, Marianne Ercolini.
Second row: Lauri Elers, Diane Johnson, Linda McBride, Marilyn Mueller, Julie Wilson, Patricia McCarthy, Diane DePatie, Carol Carrothers.

The Program Girls aid the Boosters' Club in selling programs at the football games during the fall. The money received from the sale of these programs is used to buy letters, sweaters, and other awards for the athletic awards assemblies.

OFFICE WORKERS

Office workers are girls who have an interest in serving their school. The jobs which they do, however minor, contribute a great deal to the efficiency of the office. Their duties consist of typing, running errands, and using the copy machine. This job requires a girl of good character and one who has an interest in the business field.

First row: Susan Mercer, Pauline Arsenault, Susan Scalese, Carla Roalsen.
Second row: Kathleen Arsenault, Sandra Dodge, Susan Scott, Linda Worden, Bonnie Johnston.

First row: Linda Penta, Joyce Maillet, Helen Gator, Diane Beane, Eleanor Biscomb, Susan Mercer, Sally Hoyt.
Second row: Carla Roalsen, Heidi Zwicker, Barbara Wilson, Jill Briggs, Nancy Gard, Jean Longnecker, Georgia Cecil, Kathy Keenan.
Third row: Sandra McGrath, Patricia Greaney, Linda Bennett, Sandra Dodge, Madeline Rooney, Alice Flood, Cynthia Radulski.

STUDENT SECRETARIES

To each department head a student secretary is assigned so that she may be of assistance to the teacher. Besides relieving the teacher of many smaller details, the student learns a great deal about accepting responsibility. A student secretary is a girl of fine character and one who has sufficient knowledge of the necessary typing and shorthand skills. A student secretary benefits both herself and the teacher for whom she works.

First row: Carol Haley, Diane Johnson, Margaret Devaney, Barbara Degal, Beverly Boyd, Marilyn Mueller, Gayle Asmussen, Martha Batchelder, Madeline Shaw, Janette MacLean, Diana Lounsbury, Nancy Gibbons.
Second row: Ann Killilea, Betsy Corindia, Linda Bellengi, Frances Good, Michael Jackson, Richard Lucchini, Karen Dodge, Sue Ellen Stark, Julie Wilson, Keith White, Lorraine Myers, David Parker.
Third row: Kenneth Doucette, Larry Smith, Walter Franklin, Linda Waelde, Richard Rhodes, Larry Hodson, David Brackett, Richard Lupo, Sharman LeVan, Edward Robie, Jacque Leighty, Steven Bacon.

STUDENT COUNCIL

"We will try to promote the best interests of the student body and the school."

With the above as their goal, the Student Council has maintained the standards of their code of ethics composed in 1962. Presiding as officers this year are Mike Barrett, President; Kim Chase, Vice President; Norman Powers, Treasurer; and Nancy Powers, Secretary.

Members of the Council served as cafeteria supervisors and as the newly initiated and controversial corridor monitors, as well as hosts to future sophomores, and sponsors of a Student Council Dance in the fall. The group is grateful to Mr. Ham for his work as their adviser.

First row: Karen Thebideau, Jane Young, Julia Cunningham, James Kates, John Stewart, Nancy Richardson, Deborah Williams, Marjorie Kenrick.
Second row: Steven Bacon, Lynn Russell, Phillip Westra, Michael Barrett, Daniel Lewis, Stephen Viegas, Dexter Gould, Richard Lupo, Richard Rude, Susan Scott.

NATIONAL HONOR SOCIETY

To be elected to the National Honor Society is a memorable experience. The society is based on four precepts: Scholarship; Leadership; Character; and Service. Members must have an 87.5 average for all the high school years, with the recommendations of all their teachers. The insignia of the society is a gold pin, with the symbolic torch on its front, surrounded by the letters C, S, L, S, representing the four qualities on which the society is founded.

STUDENT COUNCIL OFFICERS

First row: Kimberly Chase, *Vice President;* Norman Powers, *Treasurer;* Michael Barrett, *President;* Nancy Powers, *Secretary.*

Student Council Alternates

First row: Mary Barrett, Barbara Collette, Barbara Beaton, Paula Michalosky, Marcia Somers, Sally Hoyt, Marcia Nigro.
Second row: Suzanne Kray, Diane Johnson, John Stewart, Pamela Seldon, Elizabeth Dulong, Nancy Neumyer, Jill Grover, Christine Davidson, Julia Kiely, David Layton
Third row: Edgar Carter, William Watt, Peter O'Brien, William Gordon, Gregory Atkinson, Gary Mucica, Hank Dolben, Donald Scribner.

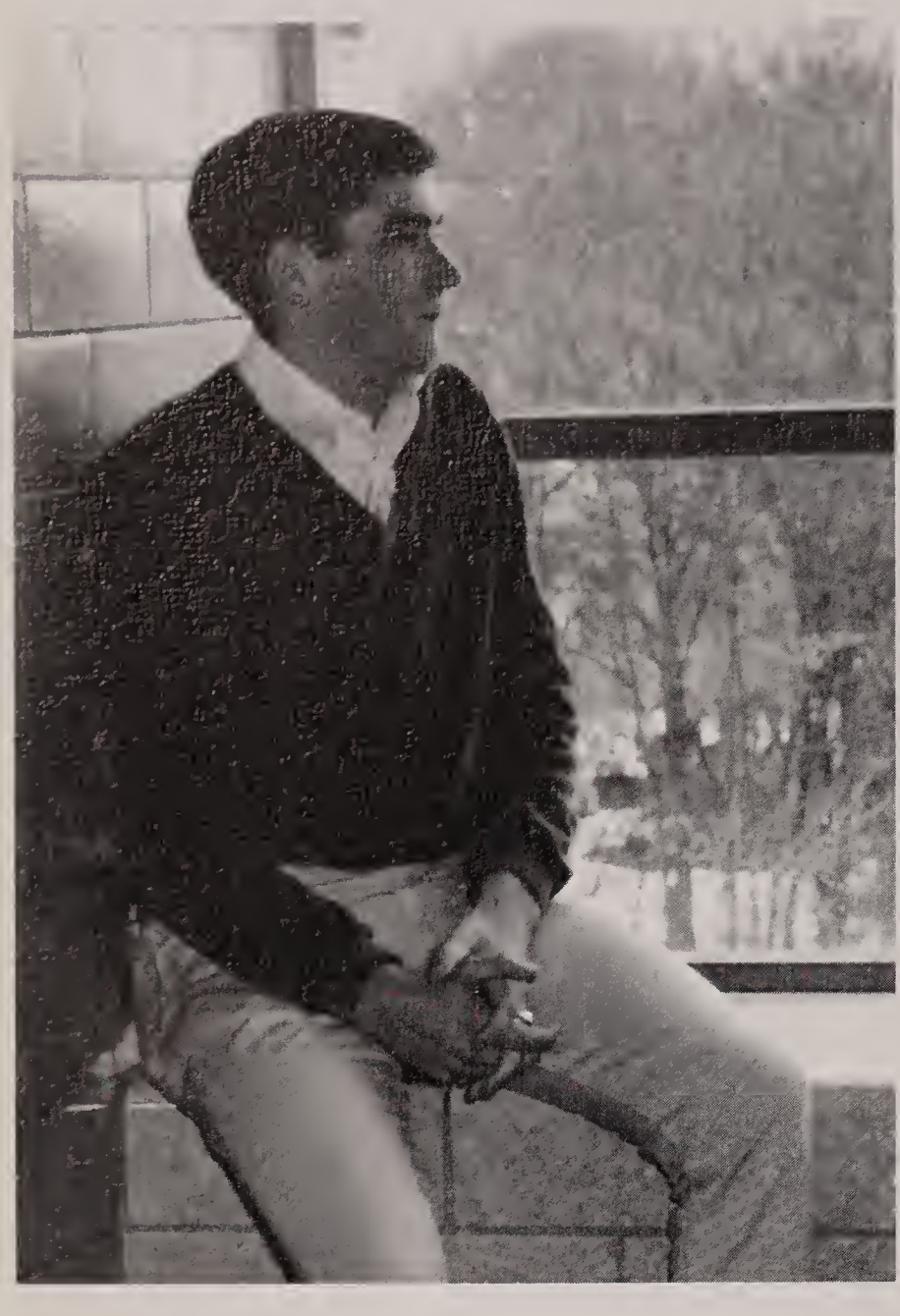

FOREIGN

As I reflect upon my year spent overseas in New Zealand, I hardly know how to begin to describe it. It is hard to explain how it feels to live for a year in a completely different community, with a foreign family and at an unfamiliar school. At first it seems as though nothing is the same: cars drive on the opposite side of the street, people speak with an accent, telephones dial backwards, uniforms are worn to school, table manners are different — in short, everything you've come to accept as normal is all of a sudden abnormal, and not only must you learn their ways, but you must unlearn your own. Also, along with gaining an understanding of another nation and its people, you come to appreciate more fully your own country and its citizens as well. You are able to observe the homefront not as a participator but as a spectator, and thus realize that not everyone says, thinks, or does, as you do.

Certainly my year in New Zealand was the most interesting, enjoyable, and rewarding year of my life, and my one regret is that it passed so quickly. I am certainly grateful to all who made my trip possible and I am looking forward to the time when I may return for a second visit to my family and friends twelve thousand miles across the sea.

Steve Bacon
A.F.S. '65

EXCHANGE

I consider myself lucky to have been granted an American Field Scholarship not only because I consider it an honor and privilege to represent my country, but because I was fortunate enough to come to Massachusetts. Even though I knew comparatively little about each state, I had ardently hoped to be hosted by a New England family and community. I was therefore delighted to discover that Reading was to be "my home away from home."

It has been approximately six months since I left Barbados, and although this is ample time for one to become acquainted with Americans, I do not consider myself qualified to judge Americans as a whole, for most of my time is spent in Reading. However, I must confess that from the very first day that I arrived in Miami, Florida I was greeted by a charming A.F.S. representative and several enthusiastic high school volunteers who projected a warm, desirable image, and in fact, I was to learn that this concern for others is characteristic of the Americans that I have met.

Needless to say I have thus far enjoyed my year in Reading immensely. The Field Hockey season commenced soon after my arrival at R.M.H.S. and it was perhaps during this activity that I really began to feel like a member of Reading High. I also enjoyed the Football season tremendously, and I was most amazed at the team and school spirit at the games. Basketball intrigued me for I had never played it before, and I was delighted to participate in that sport.

Finally it is indeed a tall order to record on paper the many wonderful experiences that one gains as an American Field Service Exchange Student; all that I can possibly say is that this year will be one of the most beneficial, enlightening, and interesting years of my life. It will be unforgettable not only because of the specific events which took place and in which I participated, for example, the operetta, but because of the wonderful people whom I have encountered and who have contributed in some large or small way to the success and enjoyment of my A.F.S. year.

To the students and faculty of Reading High I leave my warmest regards and sincere gratitude.

Ann G. Kerr
A.F.S. '65-'66

HI-LITES

HI-LITES EDITORS

First row: Jane Young, Mr. Hodgkins, Peter Loesch, Gail McDonough.
Second row: Lauri Elers, Peter Barrett, Michael Barrett, Sharman LeVan, Dexter Gould, Jeffrey Albertson, Richard Rude.

Through the efforts of the hardworking editors, reporters, and staff of Rocket Hi-Lites, freedom of the press has again prevailed. Ranging in articles from the confusion of the new schedule, to terrific sports coverage, to just plain literary talents, Hi-Lites news captured the interest of many readers during the year. Working with Mr. Hodgkins, Peter Loesch, the editor-in-chief, managed to track down all, well, almost all delinquent reporters and typists, and eventually set the presses rolling. The newspaper's purpose of bringing informative, unbiased, and sensational news to the students of Reading Memorial High was fulfilled.

HI-LITES STAFF

First row: Bonnie Johnston, Kathy Richards, Marie Boschetti, Barbara Collette, Donna Ball, Margaret Devaney, Patricia Richards, Kimberly Chase, Marianne Ercolini, Marcia Nigro, Jean Richards.
Second row: Nan Kellett, Suzanne Kray, Kathleen Reilly, Susan Gray, Adela Smith, Noreen Procopio, Deborah Howland, Larry Frotten, Cheryl Hodsdon, Nancy Neumyer, Nancy Gard, Susan Brown, Louise Burnham, Ellen Day, Jane Seldon.
Third row: Martha Batchelder, Marilyn Dacey, Ann Killilea, Linda Bennett, Jill Moreton, Lorraine Lemaire, Nancy Anderson, Andrea Mooney, Anne Bordeau, Madeline Shaw, Diane Jacques.

PEP SQUAD

This year's pep squad proved to be one of the largest and liveliest of those of past years. The members, dressed in red and black, provided support which helped boost school spirit at all the football games. They cheered the team to its undefeated record of success. The Leaders of the squad were Carol Tasker and Susan Hall.

First row: Steve Rivers, Karen Dodge, Larry Hodson, Paul Mack, John Hoyt.
Second row: Luke Camarota, Richard Lucchini, John Heselton, James Edson, Stephen Shea, Larry Rice, Steven Agneta.

LUNCH PATROL

Under the supervision of Mr. LaHood, the Lunch Patrol has efficiently overseen the cafeteria this past year. One of their primary functions is to maintain order during lunch periods. These competent students have successfully performed their duties.

THE PIONEER

PIONEER EDITORS

First row: Jane Young, Elizabeth Collette, Lind Tarpin, Nancy Richardson, Linda McPhee, Debo ah Williams, Marjorie Kenrick.

Second row: Eugene Cacciola, James Lawles Linda Richter, Sara Smith, Richard Veilleu Richard Rude, Susan McLaughlin, Karen Dodg Glendy Higgins.

Few people realize the amount of work involved in the *Pioneer* and the time spent both in and out of school. The *Pioneer* has increased its editorial staff this year in the hopes of putting together a yearbook more meaningful to the students. With Nancy Richardson and Linda McPhee, Editor and Co-Editor respectively, supervising, the staff have collaborated to produce what they hope is the best yearbook yet. It is only after the last deadline has been met can they breathe a sigh of relief and eagerly await the return of the finished product.

ART STAFF

First row: Nancy Neumyer, Kathy Keenan, Jane Young, Linda Richter, Cynthia Thurlow, Martha Fisher, Sharon Small.

Second row: Sally Hoyt, Cynthia Fennelly, Elizabeth Dulong, Diane Fiske, Lorraine Myers, Ann Bordeau, Marilyn Dacey, Jean Hollis.

BUSINESS STAFF

First row: Gail McDonough, Richard Veilleux, Elizabeth Collette, Eugene Cacciola, Paula Michalosky.

Second row: Wendy Black, Diana Parker, Deborah Howland, Ruth Ann Kiley, Jean Poehler, Alice Boudreau, Margaret Little.

LITERARY STAFF

First row: Susan Brown, Suzanne Kray, Sara Smith, Richard Rude, Linda Tarpin, Carol MacInnes, Janice Weldon.

Second row: Kathy Richards, John Stewart, Andrea Mooney, Nancy Anderson, Stephen Viegas, Charles Swanson, Deborah Young, Diane Jacques, Patricia Campbell, Margaret Little.

PROFILE STAFF

First row: Angela Chiaramida, Virginia McKeehan, Eleanor Biscomb, Sarah Black, Deborah Williams, Karen Dodge, Marjorie Kenrick, Anne Black, Jean Freeman, Lorraine Doucette, Susan Mercer.

Second row: Lynda Richardson, Georgia Cecil, Karen Thebideau, Julia Cunningham, Deborah Mitchell, Elizabeth Bartlett, Anna Morrison, Patricia Dunlea, Jane Seldon, Susan Gray, Pamela Drew, Geralyn Cunningham.

Third row: Jane Caywood, Carol Groves, Linda Lefavour, Katheryn Kiely, Christine Gerade, Lynn Russell, Sharman LeVan, Martha Gourd, Linda Worden, Betsy Corindia, Joan Holbrook.

THE OPERETTA

Every afternoon from Christmas to February vacation, the words and music of Rodgers and Hammerstein could be heard emanating from the auditorium. The Reading High School Glee Club was again engaged in their yearly operetta. This year's performance was still another success with gross box office receipts of approximately eighteen hundred dollars. The cause of such a tremendous success in the musical comedy, *Oklahoma,* was the excellent acting, singing, and dancing of Matthew Dooley, Nancy Anderson, Andrew Muir, Gayle Asmussen, Steve Maloy, Robert Toperzer, Robert Stewart, Gail Macomber, and the Glee Club. Mr. Roth, Mr. Oliver, Mr. Hodgkins, and Mrs. Rosa directed one of the greatest successes that the Reading High School Glee Club has produced.

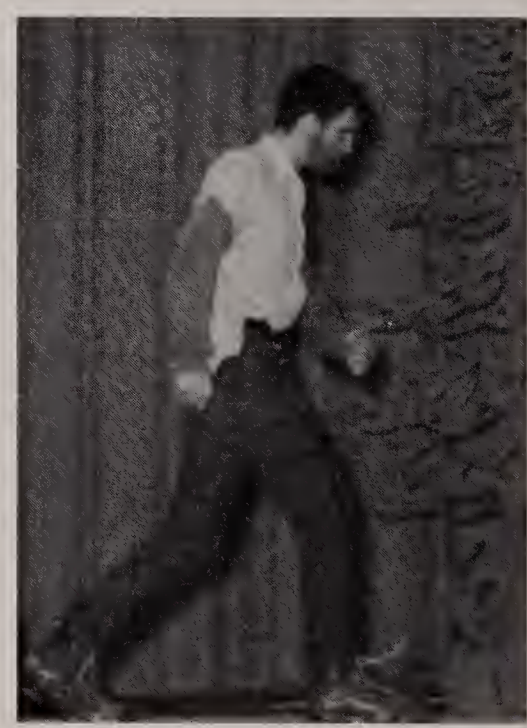

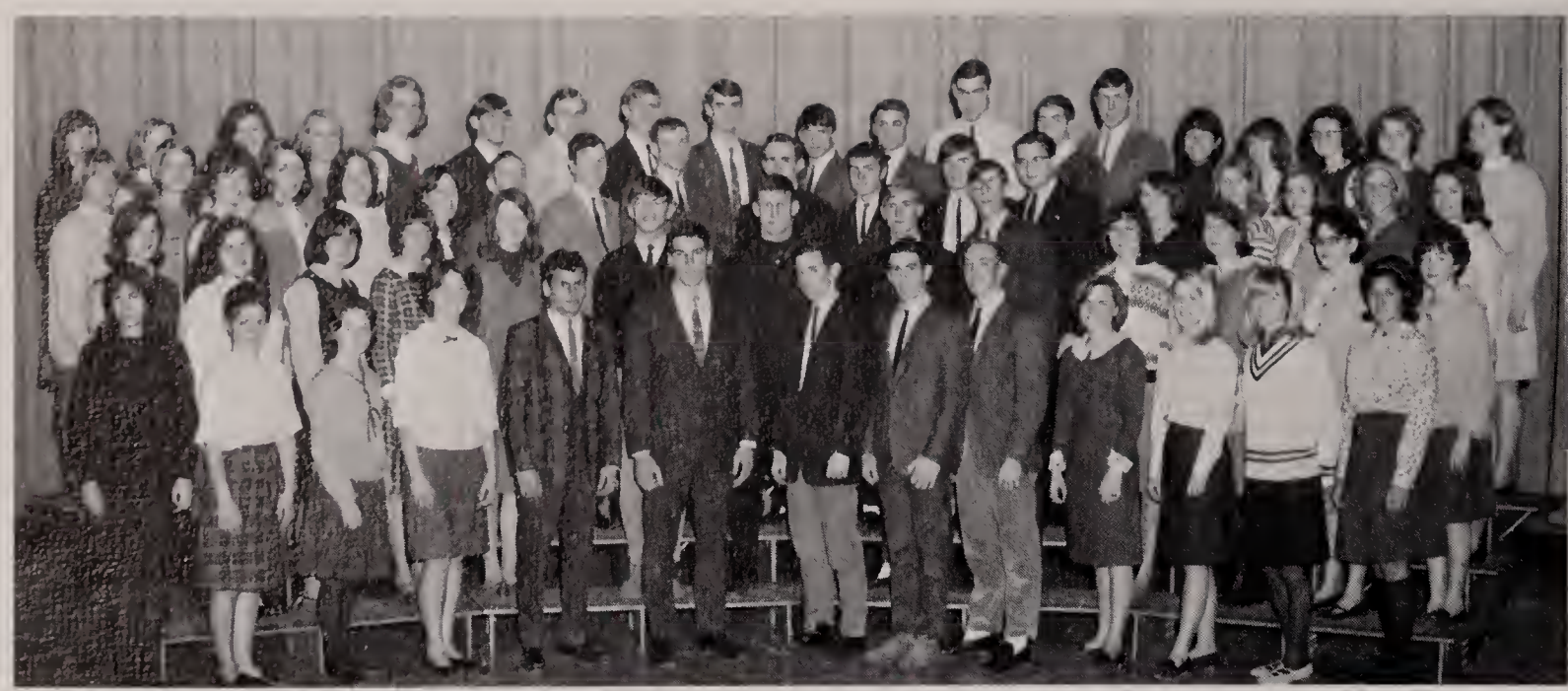

GLEE CLUB

First row: Nancy Powers, Marsha Karakashian, Rosalind Davis, Laurinda Bugbee, Eugene Cacciola, Robert Spousta, Robert Toperzer, Andrew Muir, Eleanor Maher, Barbara Blake, Linda Florence, Ann Kerr.

Second row: Anna Morrison, Frances Fosbroke, Jane Seldon, Diane Jacques, Marcia Riley, John Kaminsky, Larry Hodson, Robert Groves, Steve Hopper, Marilyn Dacey, Sharman Catanzano, Anne Kiezulas, Amy Hancock.

Third row: Gayle Asmussen, Nancy Anderson, Wendy Brown, Martha Gourd, Janis Weston, Carol Etling, John Stewart, Edward McIntire, Thomas Norton, David Dugan, Carl Layton, Jeffrey Wood, Tom Grosvenor, Barbara Beaton, Glendy Higgins, Pamela Drew, Joan Holbrook, Linda McBride.

Fourth row: Julia Cunningham, Lynda Richardson, Katheryn Kiely, Louise Ellis, Linda Waelde, Matt Dooley, Douglas Mathieson, Robert Stewart, Edward Robie, John Palmer, David Powers, Gregory Nicholaides, Steven Bacon, William MacKilligan, Betsy Corindia, Lynette Hoyt, June Carter, Linda Lefavour, Deborah Howland.

During the lunch periods sounds of contemporary, classical, and folk music can be heard from the music room. Often these sounds are overshadowed by Mr. Roth's perpetual "Pitch! Pitch!" The results are always successful and include such events as the concert at the Fernald School, the Christmas Assembly, and the operetta, *Oklahoma.* The Glee Club has become both an asset to and an important part of Reading High.

First row: Craig Denhard, Gregory Karakashian, Carol Haley, Donna Cataldo, Sandra Fancher, Stephen Goddard, Thomas Norton, John Austin, Linda McPhee, Betsy Corindia, Frances Fosbroke, Marc Chanonhouse, John Palmer, Mr. Roth.

Second row: Peter Stultz, Peter Barrett, Keith White, Paul Mucica, Gregory Atkinson, Karen Hetzel, Michael Baltier, Ann Bordeau, David Powers, Barbara Degel, Thomas Moscariello, Nelson Bjorkman.

Third row: Keith Ellis, Peter Doughty, Janet Martin, Linda Norwood, Marilyn Dacey, Louise Ellis, James Kates, Christopher Berry, Robert Stewart, Anne Wakeling, Susan Brown.

Fourth row: Norman Powers, Edgar Carter, Paul Metcalf, Matt Dooley, Jeffrey Knox, John Kittredge, Richard Campbell, Alan Jacob, Phillip Cronis, George Denhard, Daniel Scott, John Stewart.

BAND

Under the swinging direction of J. L. Roth, the R.M.H.S. Band enjoyed a rather unique year as recalled by one member's comment, "It was a real good fight, but we lost." With M's and W's askew on a few Saturdays, the Band actually began to sound good enough to allow us to remove the cotton from our ears. Yet, as the year progressed, we were forced to admit the sound began to approach that of music, as the "esprit de corps" became the main incentive for improvement. The Band members became easily recognizable, as most of them sported "We try harder" buttons for evidence of their new found spirit and courage.

First row: Susan Brown, Barbara Blake, Sharon Small, Sally Hoyt, Barbara Degel.
Second row: Madeline Shaw, Cindy Burgess, Ruth Ann Kiley, Louise Ellis, Delores Dewey.

CHEERLEADERS

Hardly an afternoon passes when our cheerleaders are not practicing faithfully. But they have been rewarded for their aching muscles and hoarse voices by the inspiration they have brought to the teams. When spirits lag, they immediately break into a rousing "Fight, Team, Fight!" urging the spectators to join. Sharon Small has most capably lived up to her duties as Head Cheerleader. Reading High is particularly proud of the cheerleaders' sportsmanship and contribution to the school's spirit.

BATON SQUAD

Under the capable direction of its two leaders, Marjorie Kenrick and Linda Waelde, the Baton Squad again stepped out in sharp formation this year, as they provided entertainment during the half-times of the football games. Few people realize the great amount of time spent by this group, drilling and practicing formations and kick routines. In spite of the work involved, the spirit of comraderie prevailed, and the girls as well as the audience benefited from their performances.

First row: Linda Waelde, Marjorie Kenrick.
Second row: Susan Mercer, Geralyn Cunningham, Christine Cameron, Karen Thebideau, Jean Freeman, Anne Black, Barbara Hanley, Diane Scribner, Susan Whitney, Susan Scalese, Nancy Scott, Deborah Williams, Bette Jane Gray.
Third row: Susan Gray, Nancy Gard, Diane Perino, Patricia Bradley, Deborah Mitchell, Cindy Thurlow, Joan Holbrook, Anna Morrison, Janette MacLean, Mary DiLuna Joyce Trites, Michele Roderick, Patricia Hart, Donna Kinsley, Patricia Dunlea.
Third row: Linda Richter, Cindy Radulski, Kathy Freeman, Linda Lefavour, Katheryn Kiely, Jean Puchlat, Sara Smith, Sharman LeVan, Karen Dodge, Marcia Riley, Christine Gerade, Deborah Howland, Diane Fisher, Linda Stetterink, Ann Killilea.

SENIOR PLAY COMMITTEES

FRIDAY NIGHT

PROGRAM GIRLS
Eleanor Biscomb, Jean Freeman, Sharman LeVan, Ruth Ann Kiley, Sally Hoyt, Pauline Arsenault.

TICKETS
Linda McBride, Susan Vye.

USHERS
Wendell Packard, Frank Wandrey, Walter O'Connell, John Kaminsky, Charles Swanson, Greg Nicholaides, Towle Winkler, Jim Cotreau, Eric Young, Robert Ward, Jeff Albertson, Tom Sanborn, Robert Anderson.

CANDY GIRLS
Peggy Linge, Sue Gray, Cindy Thurlow, Gail Patrick, Lorraine Hart, Diane Perino, Julie Cunningham, Delores Dewey, Lorraine Doucette.

SATURDAY NIGHT

TICKETS
Madeline Rooney, Carol Carrothers.

PROGRAM GIRLS
Linda McPhee, Lynette Hoyt, Pat Hart, Diane DePatie, Sharon Small.

USHERS
Steve Maloy, Steve Shea, Jim Edson, Roger Smith, Frank Driscoll.

David Layton, Edward Robie, Phil Cronis.

CANDY GIRLS
Susan Mercer, Barbara Livingston, Nancy Gard, Mary Hunnefeld, Janet Martin, Gail McKinley, Pat McCarthy, Carla Roalsen, Linda Lewis

SENIOR PLAY

SENIOR PLAY

This year's Senior Play production was a play in three acts by Philip King, "See How They Run." It was a stunning example of what can be accomplished by a group of people with a common goal. The goal this year was simply to entertain. We are proud of our senior class who had as their director, Mr. Spencer, under whose able guidance this comedy became a total success. Special recognition goes to the student directors and the many senior play committees who worked so hard with no reward other than that of delighting an audience.

The cast will long be remembered for their outstanding performances. The play combined the suspense of a Russian spy with confusion over the arrival of several unexpected guests at a small-town vicarage.

In later years many of us will watch velvet curtains unfolding new dramas. We will laugh and we will cry for is not each audience a cast of characters in themselves?

Shakespeare once said, "All the world's a stage, and all the men and women merely players," and we are glad we had the opportunity to taste the thrill of theatrics at Reading Memorial High.

First row: Suzanne Kray, Rita Abley, Diane Crooker.
Second row: Ronald Roalsen, Gerald Yeomans, Gregory Atkinson, Stephen White.

DEBATING CLUB

Directed by Mrs. Arneson, the recently created Debating Club began the year studying debate techniques in preparation for intra-club and interscholastic debating. Aside from debating varied topics, the group held book discussions which added another dimension to their numerous activities.

First row: Nancy Scott, Julie Cox, Mr. Ornstein, Gail McDonough.
Second row: Steven Agneta, Cynthia Radulski, Peter Rogers, John LeFave, Diana Parker, Edgar Carter.

I.B.M. ASSISTANTS

The advent of the computer made possible the organization of a group of IBM assistants. These people contribute much to the administrative and paper-work side of the school. Their work has been and will be invaluable to every teacher having to use the computer's facilities. Beyond the value of the work to the school, the interest experienced might well open a new career to a member of this group.

DANCES

33

FOOTBALL

First row: Frank Driscoll, Jim Cotreau, Richard Lucchini, Toby Winkler, Eric Young, Wayne Lapham, Jim Henry, Richard Lupo, Paul Hermann, Bill Scott, Marty Butt, Richard Stoddard, Norm Powers, Richard Hubbard, Larry Hodson, Jack Hoyt, Larry Rice, Chicky Spalding, Steve Watkins, Tom Fennelly, Al Malphrus.

Second row: Joe Roffi, Brian Dacey, Paul Doherty, Bill Gordon, Norm Southard, John Palmer, Mike Jackson, Bill Carroll, Kenny Doucette, Gino Serrecchia, Bill Kelly, Rick Merullo, Tom Willman, Jerry Hendrick, Frank Kasper, Jacque Leighty, Carl Gerade, George Folland, Peter O'Brien, George Blake, Don Dewey, Jack Mantia, Larry Goulet, Buddy Rohwedder.

Third row: Jim Keenan, Richard Arsenault, David Parker, Tom Hayes, Peter Davidson, Bud Vitagle, Mike Plouse, Steve Secher, Paul Carroll, Fred Russell, John Freitas, George Watkins, Jim Kiley, Daryl Conte, Lenny Luizza, Richard Corsano, Mike DiCesare, Billy Thornton, Mike Myer, Dan Ferro, Tom Mullins, Chicky Godfrey, Tom Aucella, Randy Elliott.

Fourth row: Coach LaHood, Coach Finn, Coach Hollingsworth, Coach Kent, Coach MacGregor, Managers: Luke Camarota, Richard Rhodes.

A boy works to the utmost of his ability on the football field voluntarily. Here a boy can learn the principles of sportsmanship, and experience the satisfaction of individual ability. Weeks of practice under a demanding coach may be required before the visible results are seen, but the ultimate rewards of team unity and skill are always to be found.

For the second time in a period of five years, Reading High's Football Team was not defeated or tied. Starting the season off with a somewhat surprising 22-8 victory over Wakefield, Reading then similarly succeeded in their following eight games with an unblemished record of nine wins, no losses. The Middlesex League Championship and Class B Honors rewarded the boys for their very worthwhile efforts.

CROSS COUNTRY

This year Coach Garland was able to boast of a successful Cross Country record. His harriers, led by their Captain, David Dugan, finished in a tie for third place in the Middlesex League.

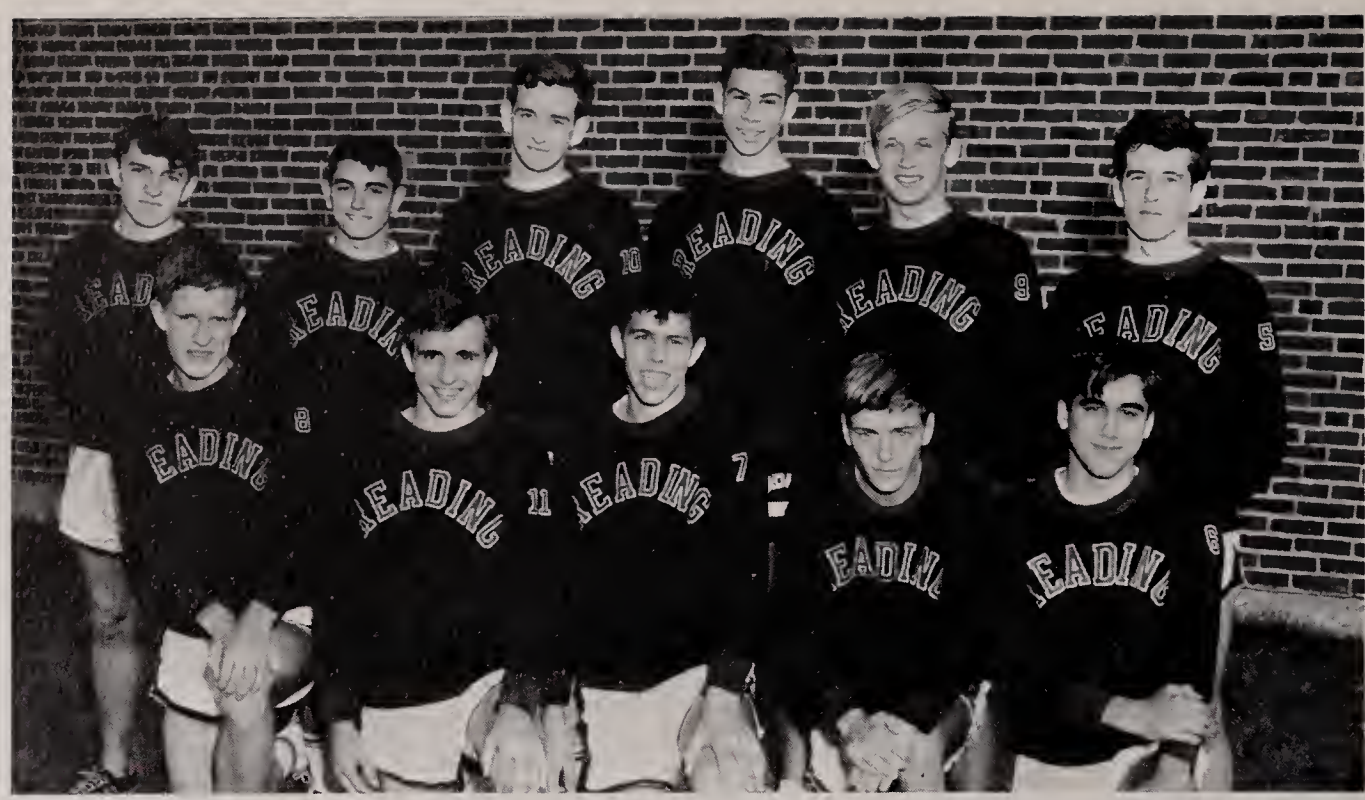

First row: Russell Pottle, David Dugan, Roger L. Smith, Peter Swain, Stephen White.
Second row: Frank Comeau, Michael Tassi, Donald Bonnell, Larry Smith, Paul Carroll, Kenneth Putnam.

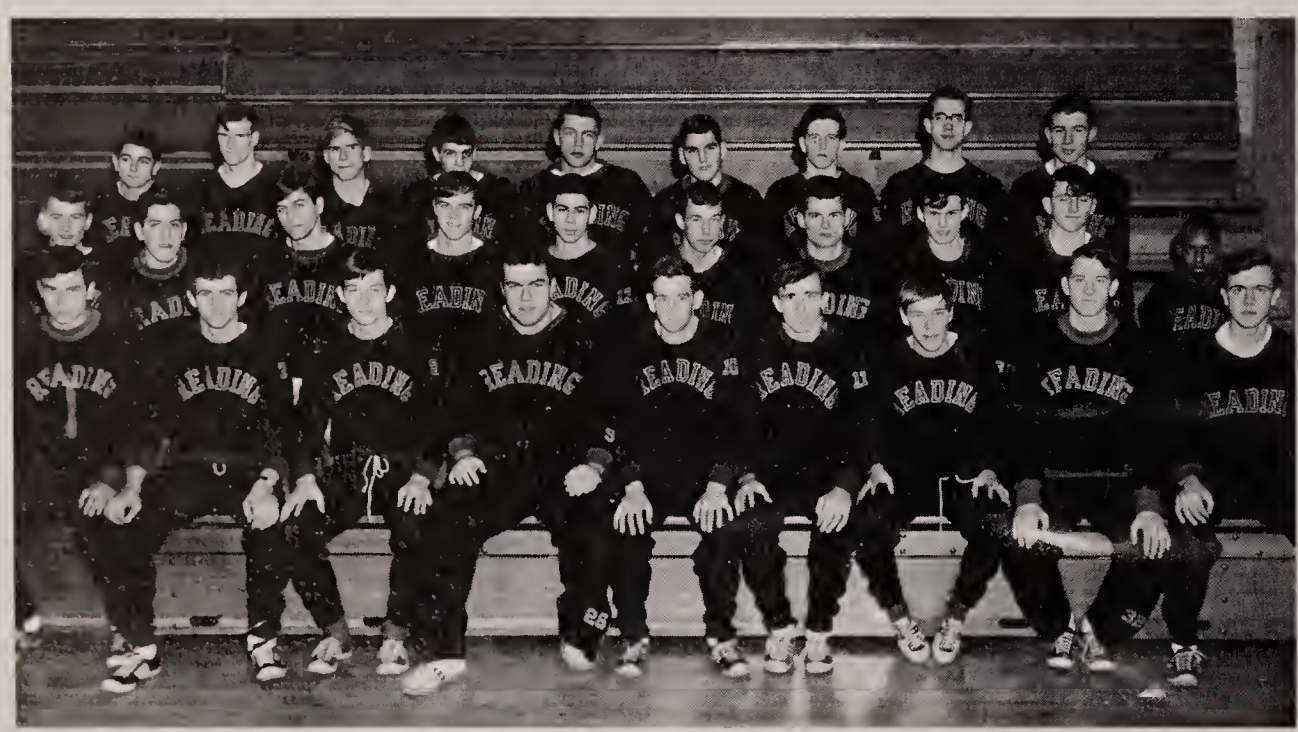

First row: Richard Rhodes, Steve Watkins, William Belcamino, Richard Lupo, Donald Bonnell, David Dugan, Peter Swain, Colin Falla.
Second row: Michael Baltier, John Dash, William Gordon, John Zemlin, Larry Smith, Mark Kelley, Roger Ballou, Russell Greene, Frank Kasper, John Hazelwood.
Third row: Michael Tassi, Richard Hubbard, Jeffrey Knox, Kenneth Gray, Charles Spalding, Donald Cowan, Kenneth Putnam, David Freson, Bruce Batley.

INDOOR TRACK

Coach Faulkner brought his team to a 3-4 record. The trackmen, led by Captains Richard Lupo and Donald Bonnell, won their last three meets, thus finishing fourth in the Middlesex League.

OUTDOOR TRACK

Coaches Garland and Bond look forward to a successful year in track after the impressive record last year of a tie for second place in the Middlesex League. This year the trackmen will be led by Richard Lupo and Roger L. Smith.

First row: Glenn Drane, Richard Stoddard, Michael Baltier, Frank Kasper, Mark Kelley, Peter O'Brien, Roger Smith, Richard Lupo, Ronald Roalsen, Robert Berry, David Allen, Russell Greene, David Powers, Stephen White.
Second row: Michael Tassi, Francis Comeau, David Emerson, John Beaudoin, William Gordon, Gino Serrecchia, Jeffrey Haywood, Don Coward, Wesley Snook, Russell Pottle, Bruce Batley, Richard Rhodes, Alvin Kotowski, Gregory Atkinson, Keith White, John Kelly, Scott Wells.
Third row: Michael Barrett, Carl Gerade, Larry Hodson, Larry Smith, David Freson, Thomas Willman, Stephen Viegas, George Diamond, William Belcamino, Steve Watkins, Peter Clinch, Thomas Golon, David Brackett, James Cronin, David Dugan.

BASKETBALL

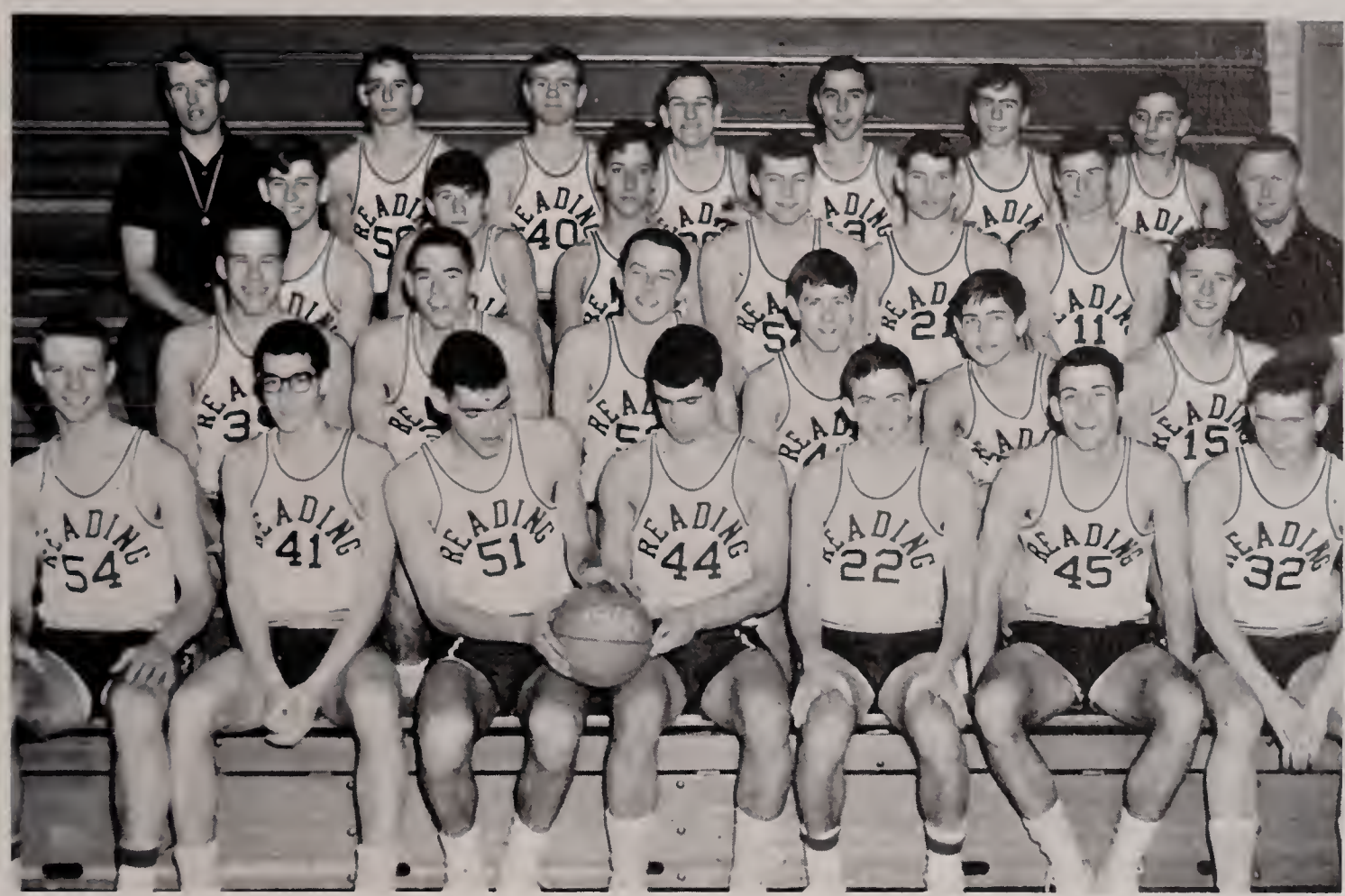

First row: Richard Williams, Michael Senecal, Gregory Nicholaides, Norman Powers, Frank Wandrey, Clifford Libby, Charles Basner.

Second row: Mike Pilla, Bill Kelly, James Ahearn, Mike Jackson, James Murphy, Russell Pottle.

Third row: Ronald Winslow, Steve Watkins, Craig Blockwick, John Flanagan, Wes Snook, Kenny Doucette, Coach Hawkes.

Fourth row: Coach MacGregor, Bill Carroll, Tom Norton, Ronald DePatie, Lenny Liuzza, Jim Walsh, Richard Morin.

The Reading Rockets' Basketball Team led by Captains Norman Powers and Gregory Nicholaides had what Head Coach Hawkes and new Assistant Coach MacGregor feel was a very successful season. Their final record through pre-season and regular games was a fine thirteen wins and seven losses. Unfortunately the team missed the Eastern Massachusetts Tournament by one game. For the third time in the last six years, and for the second year in a row, the Rockets were awarded the Good Sportsmanship Trophy by the teams against which they played. Certainly R.M.H.S. was well represented by this fine group of boys.

HOCKEY

First row: Robert Gonnam, Tom Fennelly, David Cavanaugh, Wendell Packard, Richard Dyment.
Second row: Jeff Burnham, Bill Corliss, Bob Toperzer, James Kiley, George Dalton, Bob Cormier.

The Hockey Team had an exciting season and a good record. The boys practiced well under their coaches and played some very thrilling games. Reading was especially fortunate in placing three players on the Middlesex Hockey League All-Star Team. The players are: William Dyment, defense; Richard Dyment, forward; and Wendell Packard, forward. This year the team will be losing its key seniors, but hopes to continue successfully with next year's team.

WRESTLING

As one of the lesser-known sports at Reading High, Wrestling has become a challenge to all contenders. The team must have a high capacity of mental and physical endurance. To develop this stamina, Coach LaHood works with the boys every afternoon during the winter. These long sessions have proved extremely helpful to the team. Led by Captains Frank Comeau and Gregory Karakashian, our Wrestling Team had a final record of 4-4-1.

First row: Richard Harlow, Gregory Karakashian, Frank Comeau, David Layton, Gene Cacciola, John Mantia, Richard Lucchini, Robert Ward.
Second row: David Powers, Joseph Roffi, Bruce Paynter, Robert Spousta, Larry Hodson, Michael Barrett, Phillip Westra, Coach LaHood.
Third row: Ronald Roalsen, Jacque Leighty, Larry Rice, Peter O'Brien, John Palmer, Gordon Feener, Richard Arsenault.

BASEBALL

Last year, the Baseball Team won the Middlesex League Championship and played in the Class A Finals for state championship. The team played well again this year with Paul Hermann as Captain.

First row: Thomas Currier, Michael DiCesare, Thomas Aucella, Daryl Conte, Marc Daley, Wayne Lapham, Paul Hermann, William Dyment, Thomas Guttadauro, Charles Godfrey, Michael Jackson, George Dalton, William Keenan.
Second row: Wendell Packard, Richard Morin, Leonard Liuzza, John Hoyt, Frederick Rohwedder, Mark Kelley, William Carroll, Norman Powers, John Rollins, Brian Richards, Bruce Batley, Colin Falla, Carl Gerade, Gary Mucica, James Murphy, Leonard Filippone, Daniel Ahearn.
Third row: Ronald LeBlanc, Jacque Leighty, Richard Rhodes, David Brackett, Larry Smith, George Watkins, William Kelly, Michael Pilla, Ronald Winslow, James Ahearn, Terry Hendrick, Richard Merullo, Roger Ballou, John Heselton, Richard Dyment.

First row: Richard Harlow, Matt Dooley, Martin Brown, Jeffrey Albertson, Albert Dobbins, Richard Langley.
Second row: Kevin Coveney, Kenneth Doucette, John Kaminsky, Thomas Sanborn, Douglas Mathieson, Larry Hodson, James Chapin.

TENNIS

The 1966 Boys' Tennis Team has high hopes for the coming season. With newly elected Co-Captains Jack Kaminsky, a senior, and Albert Dobbins, a junior, the team is planning to better last year's record considerably. Mr. Appleby, Tennis Coach, hopes that hard work and new participants from the ranks of the underclassmen will allow them to realize their goal.

GOLF

Golf has gained enthusiastic followers in recent years at Reading High. This year's team hopes to break Reading's habit of coming in second in the Middlesex League. However, even this second place title would not have been possible without the guidance of Coach Hollingsworth.

First row: Larry Goulet, Paul Mucica, Peter O'Brien, Michael Magrane, David Parker, Scott Wells, Albert DiDonato.
Second row: John Hoyt, Jeffrey Burnham, Richard Frederick, Alvin Kotowski, Phillip Crockett, Glenn Drane, Carl Gerade, Robert Adams.
Third row: Gary Mucica, John Heselton, Edward Jackman, Richard Freeman, Wayne Perkins, Roger Thompson, Walter Franklin, Jeffrey Wood, George Folland.

FIELD HOCKEY

First row: Diane Maria, Barbara Collette, Jane Caywood, Lynn Russell, Lynette Hoyt, Adela Smith, Lauri Elers, Margaret Little, Linda McPhee, Julia Cunningham.
Second row: Pamela Drew, Rosemary Warren, Christine Doughty, Kathy Johnson, Janet Blowney, Joyce Stone, Ann Kerr, Gayle Asmussen, Elizabeth Collette, Elizabeth Dimond.
Third row: Glendy Higgins, Diane Crooker, Deborah Young, Suellyn Stark, Janet Martin, Julie Wilson, Janis Weston, Karen Nicholaides, Marilyn Dacey, Diane Jacques.

This year's Field Hockey Team had one of the most succesful seasons in the history of the High School. Under the coaching of Miss Bartlett, the leadership of Co-Captains Lynnette Hoyt and Lynn Russell, and the managing of Debby Young and Joyce Stone, the team scored many victories. Foreign exchange student Anne Kerr spurred the team on to victory by her enthusiasm and her many goals. The spirit and comradeship of this year's team made participating in field hockey an enjoyable and rewarding experience. The leadership of next year's Co-Captains, Diane Crooker and Kathy Johnson, combined with a strong core of returning players should prove a winning combination for next year's field hockey team.

BASKETBALL

This year, the Girls' Basketball Team proved to be not only successful but a true example of teamwork. The season ended with a record of 11 wins, and 1 loss to Swampscott, Reading's all-time rival. Their success was partly due to the competence of the captains, Linda Waelde and Maureen Faucette, and also to the capable direction of Mrs. Yozell as coach. Next year's captains are Kathy Johnson and Cindy Radulski.

First row: Beth Patterson, Elaine Patrick, Kathy Johnson, Maureen Faucette, Linda Waelde, Roberta Byington, Karen Nicholaides, Pamela Seldon.
Second row: Joyce Stone, Dale Benshimol, Christine Doughty, Linda Lefavour, Janis Weston, Cynthia Radulski, Virginia Haugh.
Third row: Christine Gerade, Janet Swain, Karen Dodge, Lynn Russell, Sharman LeVan, Suellyn Stark, Marcia Riley, Julie Wilson. (missing: Ann Kerr).

First row: Diane Kasper, Jean Whitney, Susan Dunne, Jane Caywood, Maureen Faucette, Lynn Russell, Linda Hoyt, Jean Foley, Sue Miller, Mary Barrett, Gayle Asmussen.
Second row: Rosemary Warren, Virginia Haugh, Jean Birmingham, Virginia Rosenkrans, Julie Wilson, Joyce Stone, Cynthia Radulski, Patrice Williams, Ann Kerr, Adela Smith, Janet Blowney.
Third row: Christine Doughty, Karen Nicholaides, Linda Sletterink, Sharon Howard, Kathy Johnson, Sharman LeVan, Linda Waelde, Marcia Riley, Linda Lefavour, Suellyn Stark, Sandra Dodge, Marilyn Dacey.

SOFTBALL

The girls on this year's Softball Team, led by Co-Captains Maureen Faucette and Lynn Russell, have hopes of outdoing their last year's record. Led by these two spirited and versatile sports enthusiasts and coached by Miss Bartlett, it is likely that the talent and athletic ability of several RMHS girls will combine to make another successful season for Reading High.

First row: Ann Black, Sharon Small, Diane Beane, Lois Greene, Susan Broadbent, Nancy Scott, Jean Freeman, Sally Hoyt, Nancy Alsterlund, Paula Michalosky.
Second row: Susan Mercer, Barbara Johnson, Christine Fairchild, Janet Sullivan, Cheryl Hewitt, Carol Carrothers, Susan Brown, Nancy Gard, Kathy Keenan, Diane DePatie, Valerie Morgan, Helen Geder, Paula Genest.
Third row: Lynda Berry, Jill Briggs, Betsy Bartlett, Kathy Freeman, Jean Poehler, Barbara Wilson, Donna Murphy, Susan Gray, Patricia McCarthy, Patricia Bradley.

TRACK

Girls' Track can expect a new outlook this season. In previous years the girls trained for only one meet a year. Several of the senior girls participated regularly this spring under the coaching of Miss Bartlett.

First row: Marsha Karakashian, Diane Beane, Nancy Alsterlund, Nicole Power, Marie Falla, Barbara Collette, Barbara Johnson.
Second row: Maureen Faucette, Virginia Haugh, Elizabeth Collette, Julie Wilson, Sandra Dodge, Anna Morrison, Sandra McGrath.
Third row: Linda Worden, Susan Adams, Sharon Howard, Lynn Russell, Marcia Riley, Linda Lefavour, Christine Doughty, Kathy Johnson.

First row: Jane Young, Nan Kellett, Angela Chiaramida, Audrey Keenan, Marcia Somers.
Second row: Susan Diamont, Diane Crooker, Lorraine Myers, Madeline Shaw, Ellen Day.

TENNIS

Contrary to popular thought, the first sign of spring is not a robin, but someone searching frantically for a tennis racket beneath that pile of skis and ski boots in the closet. And spring is here for certain when the Girls' Tennis Team, dressed in whites, can be seen practicing for their first match.

The Girls' Tennis Team worked extremely hard this spring. They played with a great deal of spirit and sportsmanship.

GYMNASTICS

The Gymnastic Club is "a club designed to meet the needs and interest of students in this area of physical education. Membership is open to all students with a desire to foster gymnastics as a vital activity in physical education and in the school."

This year under the leadership of President Larry McCool, Vice President Tommy Myslicki, Recording Secretary Sue Whitney, and Corresponding Secretary Marsha Karakashian, and the coaching of Miss Bartlett, Mr. Crump, and Mr. Slicer, the Gymnastic Club has improved in its second year of existence. A constitution, more practices, and required uniforms have helped the club gain many new members.

GIRLS

First row: Diane Kasper, Marsha Karakashian, Diane Beane, Nan Kellett, Mary McConnell, Nicole Power, Janet MacElhiney, Sharon Small, Janet Sullivan, Sally Hoyt, Audrey Keenan, Sandra Fancher.
Second row: Kathy Hart, Anne Paul, Valerie Morgan, Diane Scribner, Cheryl Hewitt, Kathy Nichols, Linda Waelde, Nancy Neumyer, Barbara Johnson, Susan Whitney, Marie Boschetti, Nancy Alsterlund, Jean Whitney.
Third row: Wendy Thompson, Shirley Fowler, Julie Caywood, Diana Lounsbury, Patrice Williams, Linda Sletterink, Lynn Russell, Deborah Sherpey, Sandra McGrath, Susan Diamont, Maureen Faucette, Kathy Johnson.

BOYS

First row: Richard Harlow, Larry Goulet, James Clark, Thomas Myslicki, Larry McCool, David Parker, Richard Cutler, Gregory Karakashian
Second row: Randy Elliott, John Zanni, Paul Govostes, David Clark, Norman Southard, Steve Surette, David White, Robert Anderson.
Third row: William Tuscano, Mark Stinchfield, Joseph Landquist, Larry Smith, Larry Hodson, Peter Syer, Richard Stoddard, David Stultz.

READING
50
READING
51

We're having Beefaroni for lunch today.

The new editor of Playboy magazine for girls!

"Three cheers for ballet!"

"On guard!" "Touché!"

"And Gabriel blows his horn."

"Sing along with Mitch."

"Please Wayne! Not here!"

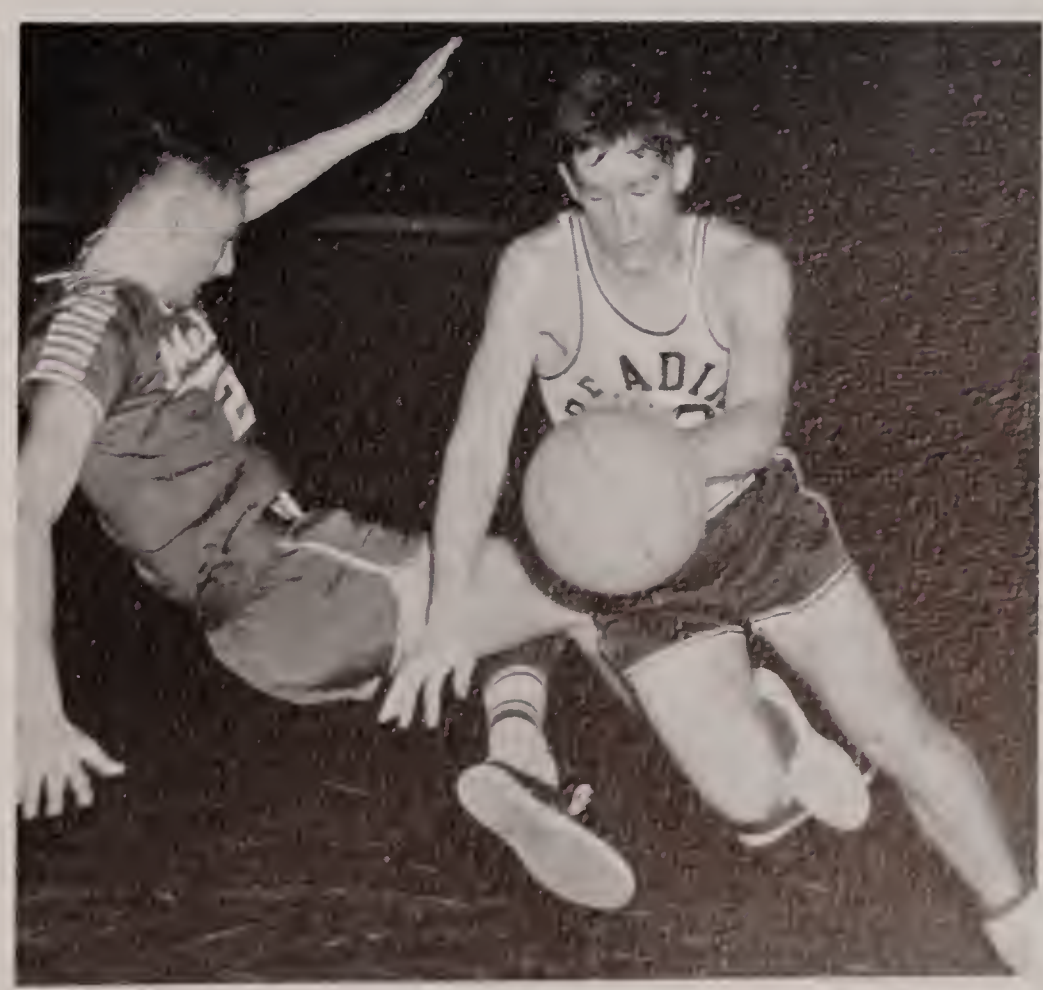

"Sorry about that, chief!"

"Pattycake, pattycake, bakers' man . . ."

"Hey let's twist!"

"Ugh! He's still using that greasy kid stuff!"

"Dear Abby — Help!"

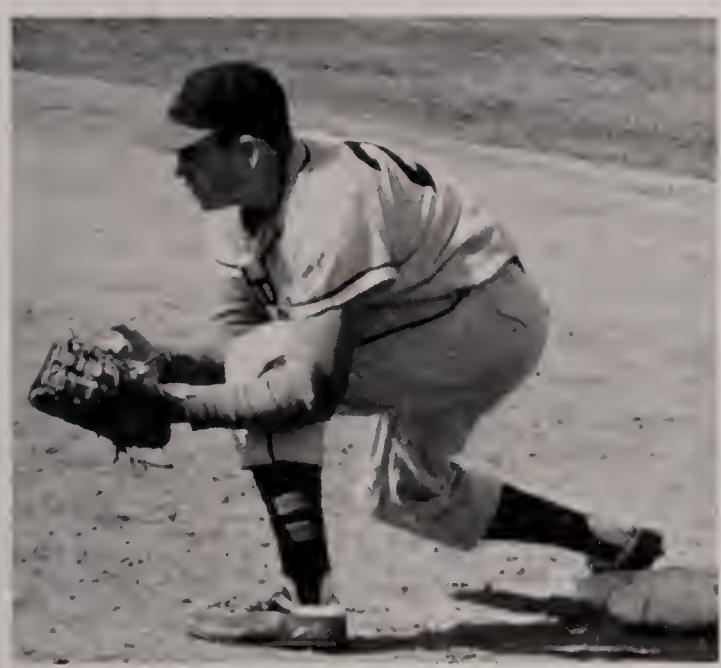

"It's no use begging — I told you no, a million times no!"

"Early to bed, early to rise . . . !"

Do you have a giant in your washing machine?

"Doris, what a delightful dessert! May I have the recipe?"

"Say not, 'I have found the truth,' but rather, 'I have found a truth.'" — KAHLIL GIBRAN, *The Prophet*

Seniors

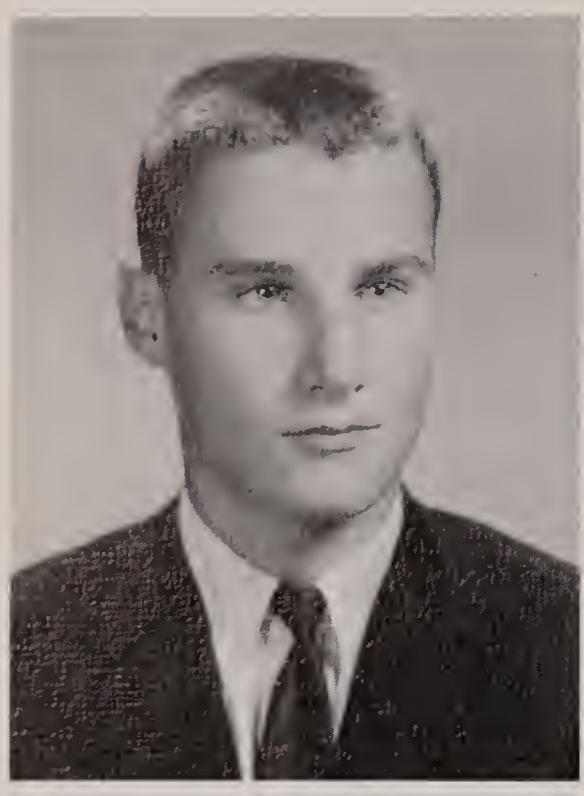

Bruce Adams
56 Lawrence Street

Bruce likes to spend a good deal of his free time on his hobby which is skin diving. While attending Reading High, he participated in the Intramural Football Program. Next year, Bruce plans to attend the University of Massachusetts and major in Astronomy. Intramural Football 4.

Stephen Agneta
39 Edgemont Avenue

Although Steve was new to Reading High School last year, he proved to be an asset to this year's Senior Class. His activities at Reading and Somerville High included Chorus, Glee Club, Intramural Body Building, and C.Y.O. He plans to attend Northeastern School of Pharmacy after completing prep school.

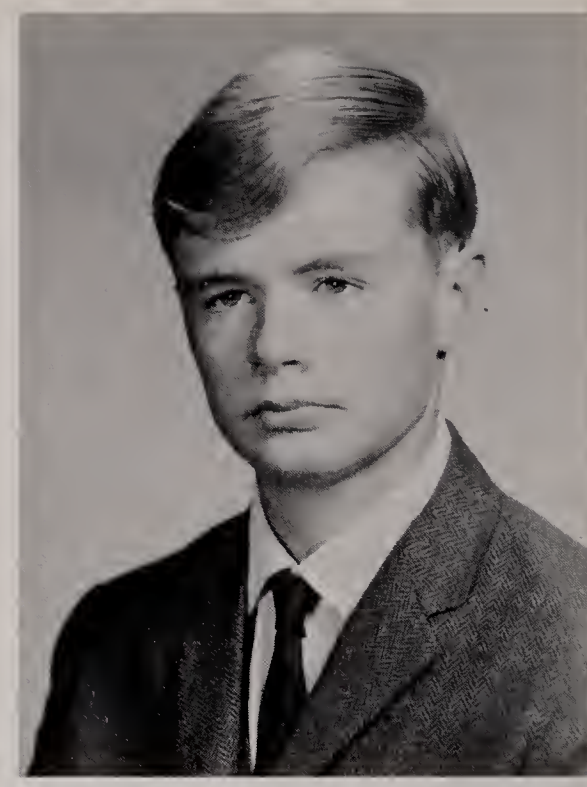

Jeffrey Albertson
11 Selfridge Road

Loquacious Jeff will long be remembered by his classmates. He is a comedian as well as an interesting and intelligent speaker. Jeff received a letter of commendation in the National Merit Tests. He hopes to attend a liberal arts college and then proceed into law training. Highlights 2, 3, 4; Treasurer 3; President P.F. 4; Intramural Wrestling; Tennis 2, 3, 4.

Robert E. Anderson
10 Wilson Street

Bob, a consistent member of the Honor Roll, plans to attend a four-year college and major in Physical Education. He has been greatly interested in athletic activities and was a member of our Basketball Team 3, 4; Intramural Volleyball 3, 4; Football 3, 4; Table Tennis 4; and Softball 3, 4. Bob's outside activities include B.Y.F. and the Baptist Church Choir.

Kathleen Arsenault
14 Chapin Avenue

After graduation from R.M.H.S., Kathy will be fortunate enough to be able to travel in Europe for a vacation. Upon her return, she will enter a business school. While at Reading High School, Kathy participated in Track 2. Among her many interests are cooking, sewing, reading mysteries and bowling.

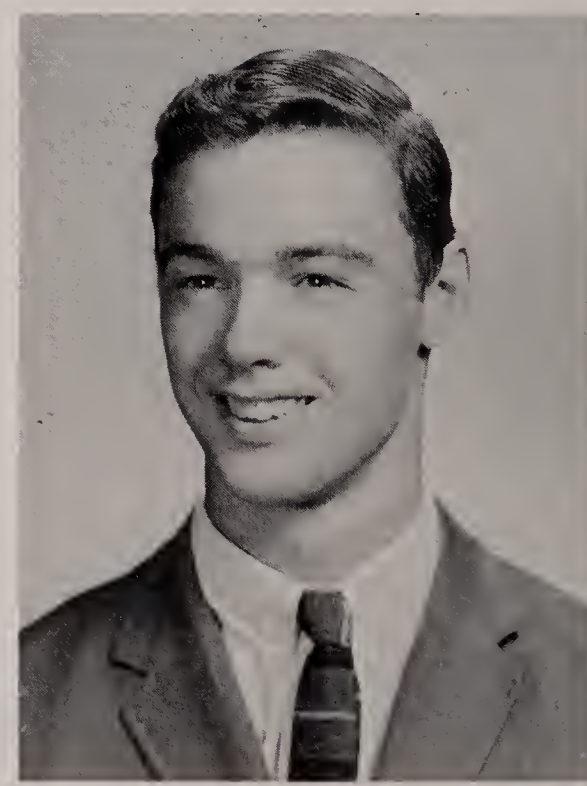

Leo Arsenault
14 Chapin Avenue

A member of both the Stage and Projection Crews, friendly Leo enjoyed his three years at Reading High. Leo is as yet undecided as to his future plans..

Pauline Arsenault
14 Chapin Avenue

Peppy Polly, an active member of Powder Puff Football, also is a Student Secretary. Her plans after graduation include a trip to England and attendance at a nursing school or a business school upon her return. Polly has worked at Daniel's Nursing Home since 1964.

Gayle Asmussen
100 Woburn Street

Active and versatile Gayle has participated in many activities at R.M.H.S. which will prepare her for a future as an elementary school teacher. Her many activities include: Glee Club 3, 4; Lunch Patrol 2, 3, 4; Student Council 3; Gymnastics 4; Field Hockey 2, 3, 4; P.F.; Chorus 2; Softball 2, 3, 4; Volleyball 2, 3, 4; Archery; Rainbow; Senior Play Committee.

David Bacigalupo
19 Belmont Street

Dave, a keen art student, hopes to attend Vesper George Art School for two years after graduation. Drawing and skeet shooting rate high among his hobbies.

Steven Bacon
201 Pearl Street

Steve's unusual high school career reached a climax during his junior year when he was a Foreign Exchange Student to New Zealand. Also in his junior year, Steve became a member of the National Honor Society. His varied activities included Class Treasurer, Band, and Glee Club. In the future, Steve plans to attend a four-year college. Band 2, 3, 4; Glee Club 2, 3, 4; Class Treasurer 2, 3, 4; Foreign Exchange Student; B.Y.F.

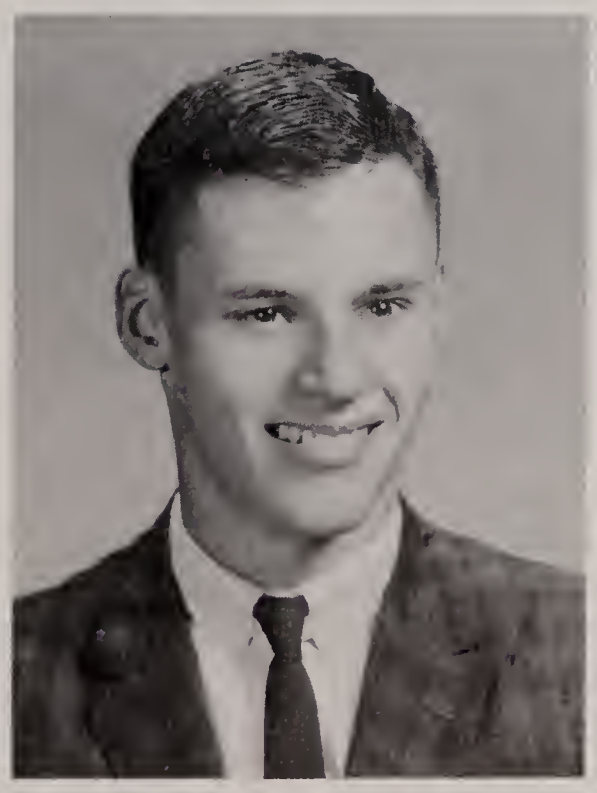

Richard Barnes
87 Ash Street

Dick plans to enter a college of Business Administration after graduation: Pioneer Business Staff 4; Cross Country 4; Baseball 4; Bowling 3; and Table Tennis 3. His many outside activities were: Demolay, Master Counselor; Air Explorers; C.S.Y.O.; and E.Y.C.

Michael Barrett
293 Summer Avenue

Having served as Student Council President, Highlights' News Editor, Impact Editor, Teen Council President, and C.Y.O. President, Mike will long be remembered for his leadership. Proving his versatility, Mike also served on Lunch Patrol and participated in Track and Intramural Football. Mike, a member of the National Honor Society and winner of many prizes will surely be a success at law school.

Peter Barrett
10 Belmont Street

Next year, a four-year college will welcome Pete. This year, for the first time, he served in the Band, where his help was appreciated. He was also the Make-up Editor of Highlights and on the Senior Play Committee. C.Y.O.; Band 4; Highlights 2, 3; Senior Play Committee.

John Barry
12 Lakeview Avenue

John greatly enjoyed his three years at Reading High School. Next year, John looks forward to attending a vocational school.

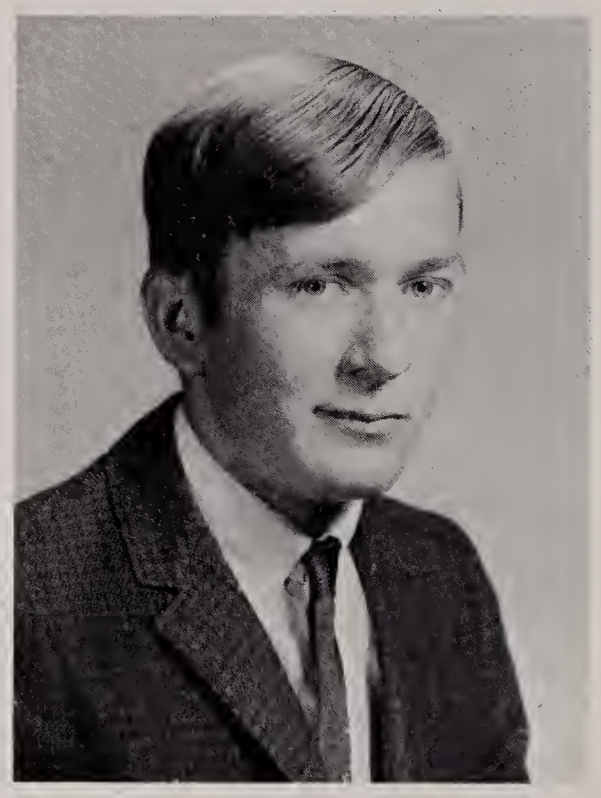

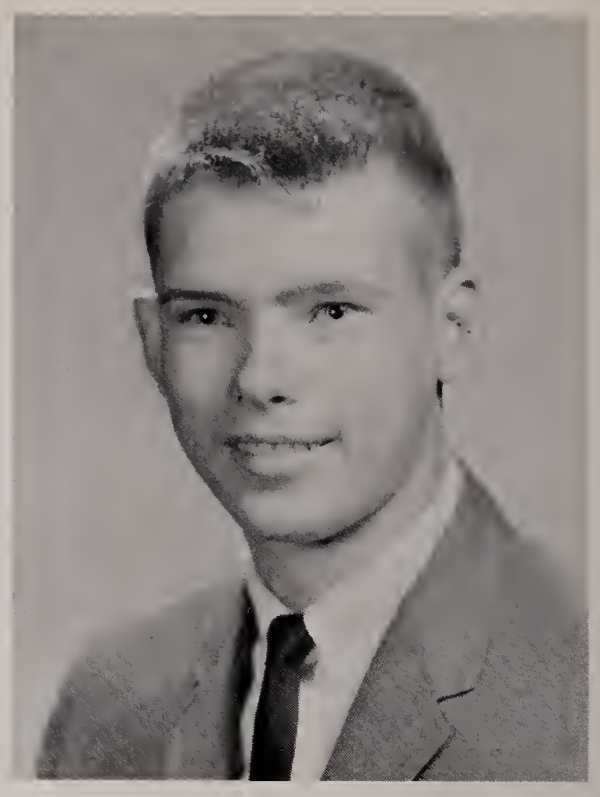

Charles Basner
82 Forest Street

While at R.M.H.S., Charlie's special interest has been sports. He participated in the: Cross Country 3, 4; Basketball 2, 3, 4; and Track 2, 3, 4, programs. Charlie's plans for the future include a four-year technical school, and we know his friendly smile will insure his success.

Barbara Beaton
16 Boyce Street

Barbara's future plans are uncertain, but she thinks she would like to enter some field of fashion. Her school activities included Glee Club, Lunch Patrol, Pep Squad, and Student Council. She has also participated in Field Hockey, Archery and Leader's Club. Barb was a member of E.Y.C. and Rainbow.

Roger Beckert
47 Winslow Road

Well-known for his work at McDonald's, Rog hopes to attend Boston University. He has been on the Honor Roll and participated in: Baseball 2; and Bowling 3. Roger will be remembered for his keen sense of humor by his many friends.

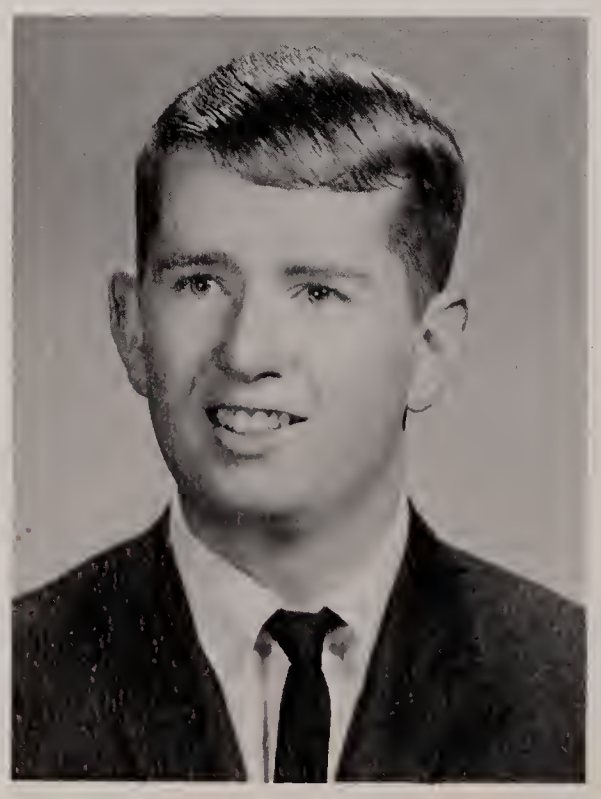

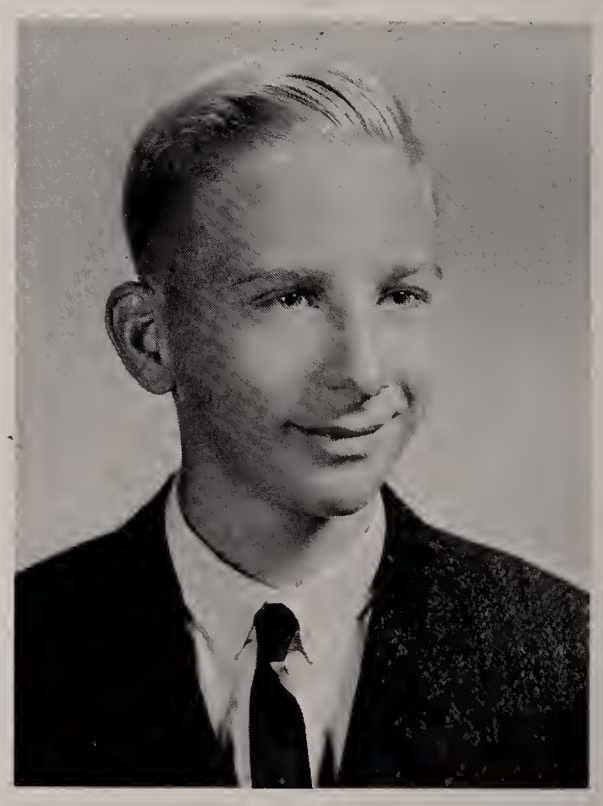

Ronald Beckett
35 Tamarack Road

Ronnie, a sports' enthusiast, has divided his free time between his work and athletic activities. Ronnie's plans for the future include a business school. His ultimate goal is to operate his own business. With his ability, he is sure to be a success. Hockey 2, 3; Demolay; Junior Varsity Baseball; Soccer.

Dale Benshimol
175 Summer Avenue

Dale, who loves all sports, was a member of the Basketball and Field Hockey Teams. All those who have met Dale through her extra-curricular activities will remember her for her pleasant smile. Dale plans to major in elementary education at college. Field Hockey 2, 3; Basketball 2, 3, 4; P.F.; Leader's Club; Lunch Patrol; Intramural Track.

Jack Bergin
39 Ellis Avenue

After graduation from Reading High School, Jack hopes to enter the Navy. After his commission, he plans to become a plumber. Jack will be remembered for his sense of humor.

Lynda Berry
35 Longfellow Road

This cute and peppy senior will always be recalled for her friendly personality. Lynda, who was crowned this year's Football Queen, could always be seen at the games, cheering the team on. Her future plans are undecided between modeling or being a medical technologist. Chorus 2; Pep Squad 2; Rocket-Teen Council 3; M.Y.F.; Powder Puff Football.

Eleanor Biscomb
85 Longwood Road

This cheerful senior hopes to attend a state teachers' college and major in elementary education after graduation. Eleanor's school activities included the Pep Squad, Office Work, and the Pioneer's Business and Profile Staffs. She has been on the Honor Roll and has been a member of the Girl Scouts.

Anne Black
39 Berkeley Street

Anne, who enjoyed her English classes, will attend a four-year college and major in languages. Throughout high school, she has participated in Tennis 3, 4; Pep Squad 2; and Baton Squad 4. She was also a member of the Pioneer Profile Staff.

Sarah Black
39 Berkeley Street

An honor student, lively Sarah is going to attend a four-year college to prepare for a career in teaching. During high school, she has been a member of the Pep Squad 2; Teen Council 3, 4; and the Pioneer Profile Staff 4.

Donald Bonnell
271 Woburn Street

Quiet and athletic, Don was the Captain of the Indoor Track Team during his senior year. After graduation, Don plans to attend a four-year college. Outside of school, he was President of U.P.Y.; Cross Country 3, 4; Indoor Track 3, 4; Outdoor Track 3, 4.

Alice Boudreau
37 Mt. Vernon Street

Likeable Alice has enjoyed participating in Badminton and the Leader's Club. She contributed much of her time to the Business Staff of the Pioneer. Alice plans to attend a two-year junior college to prepare for a career as a medical secretary.

Richard Boyd
166 Wakefield Street

Richard's school sports activities included Football and Wrestling. He has also been a member of E.Y.C. Richard plans to attend an engineering school after graduation.

Patricia Bradley
57 Longwood Road

Quiet Pat enjoys sports, particularly snow skiing and horseback riding. She plans to attend Massachusetts College of Art in order to become an art teacher. Her activities included Pep Squad 2, 3; Baton Squad 4; Golf 3, 4; and C.Y.O.

Jill Briggs
216 Summer Avenue

Jill was responsible for organizing the program and ticket girls at the football games and did an excellent job. In school, Jill was a member of Lunch Patrol 3, 4, and of the Corridor Service 4. She worked as a nurses' aide 3, and participated in Rainbow 2, 3, 4, and in M.Y.F. 2, 3, 4.

Martin Brown
160 Pearl Street

Marty hopes to attend a four-year college after graduation. Boston College is Marty's first choice, where he will major in Psychology. Marty has participated in Hockey and Tennis during his free time. Out of school, Marty has spent much of his time with Pilgrim Fellowship. Hockey 2, 3, 4; Tennis 2, 3, 4.

Susan K. Brown
11 Maple Ridge Road

Joining us as a junior, Sue has contributed a great deal to our class. Active in school, she also has many outside interests. Sue gives piano lessons, plays the guitar, and participated in M.Y.F. Her activities included: Band 3, 4; Cheerleader 4; Pioneer Literary Staff 3, 4; Highlights 3, 4; Field Hockey 3; and Softball.

Candace Burbine
7 Parker Street

Likeable Candy plans to work for a year after graduation in preparation for attendance at a two-year business school. As an outside activity, Candy is an active participant in roller-skating. She hopes to continue her skill in the sport and someday enter competition.

Kathleen Burke
13 Wenda Street

Business school after graduation is this young lady's aim. Selling football tickets and cheering for our team were some of Kathy's contributions to the Class of '66. One of her outside activities was C.Y.O. Pep Squad 2; Ticket Seller; C.Y.O.

Martin Butt
95 South Main Street

Well-known Marty, our 1965 Football Tri-Captain, plans to attend a four-year college to major in History. Marty was chosen as a Middlesex All-Scholastic Globe Football Player. Our class will always remember Marty for his wonderful sense of humor.

Phillip Cail
76 Deering Street

This ambitious senior has served as a member of the Pioneer Art Staff this year. Phil would like to join the U.S. Navy and become a chief after graduation.

Eugene Cacciola
110 Timberneck Drive

The rather unique interests of this individual include sailing, people, and poetry. He has sung with the Glee Club and worked on the Pioneer Business and Literary Staffs. Among Gene's favorite sports are Wrestling, Archery, and Gymnastics. Although consistently on the Honor Roll, he has not yet made any definite plans for the future.

Patricia Campbell
14 Wilson Street

Pat, although a quiet person, will really be missed by her classmates next year. Her sincere personality has won her many friends over the years. She has been on the Pep Squad, Library Club, and the Cyclists' Club. Pat's future plans include a four-year college with a major in education. Pep Squad; Library Club; Cyclists' Club.

Robert Carlson
26 Alden Circle

Bobby is still undecided about his future plans. He hopes to either major in English and teach it at the secondary school level, or, major in History and enter law. Bob participated in Hockey and Gymnastics 3, 4; Demolay.

Lucille Carpenella
52 Prescott Street

Lucille plans to attend a business school upon graduation. She will list Basketball among her memories of high school. Basketball 2, 3, 4.

Carol Carrothers
5 Mt. Vernon Street

Carol can frequently be found as the center of a conversation. She is a wonderful friend to all who know her. Carol has been a member of Lunch Patrol, and of the Pep Squad. Her future plans are undecided as of now, but she will succeed in any field of her choice.

June Carter
1145 Main Street

June has spent her spare time as a member of the Library Club Staff and a participant in the Glee Club. Her extra-curricular activities have consisted of Rainbow and Church Choir. Among her varied interests are reading, playing the piano, and singing. June hopes to major in Biology in college.

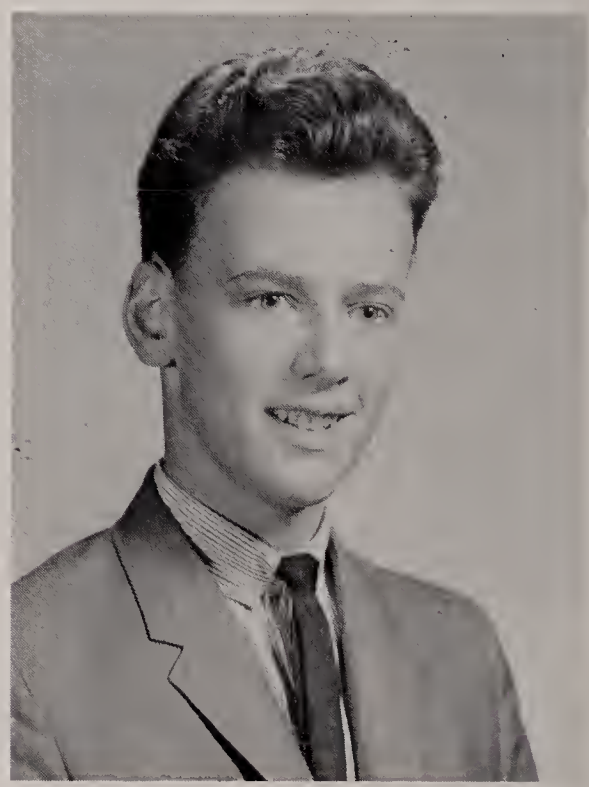

Paul Case
885 Main Street

Paul participated in many interesting activities during his three years at R.M.H.S. In school, he participated in Body Building, and was a member of the Projection Crew 2, 3, 4. Outside of school, Paul was active in Demolay, E.Y.C., and the North Reading Rifle Club. He hopes to attend a college which offers a major in the field of architecture.

Charles Castor
30 Bolton Street

Charlie is a familiar figure to many of the students of Reading Memorial High School, for he has been working at McDonald's. He plans to further his education at a two-year school following graduation.

David Cavanaugh
16 Elm Street

After graduation from Reading High, David plans to serve in the Air Force. An active participant in sports, David is this year's Captain of the Hockey Team. He has been a member of both the Hockey and Baseball Teams for three years. Hockey 2, 3, 4, Co-Captain 4; Baseball 2, 3, 4.

Jane Caywood
220 Woburn Street

Jane has been active in sports, both in and out of school. She is a member of a swim team, and of Hi-Y. Jane enjoys such other activities as playing her guitar and singing folk songs. For her scholastic achievement, Jane received National Merit Honors. She hopes to attend a four-year liberal arts college. Highlights; Pioneer Profile Staff; Hi-Y; Softball; Field Hockey; and Swim Team.

Georgia Cecil
249 Franklin Street

Georgia's good-natured smile is so well-known in the corridors of R.M.H.S. that she is known as the "Wanderer". Due to her typing ability, Georgia is a real asset to her teachers. During her senior year, Georgia served as a librarian, and on the Pioneer Profile Staff and Pep Squad. Her future plans include a secretarial school. Pep Squad; Profile Staff; Library Club.

Douglas Chamberlain
169 Walnut Street

Doug's main interests and activities center around cars. He enjoys drag racing and car building and participates in both. As for future plans, Doug isn't quite sure as yet.

Steven Chanonhouse
46 Middlesex Avenue

Talented Steve was a member of the Glee Club for three years. He had a part in the Operetta 2, 3, 4. Steve was a valuable member of the Football Team. His plans for the future are as yet uncertain.

Kimberly Chase
259 Main Street

This busy member of the Senior Class hopes to further her education at a nursing school. An active member of the Student Council, Kim was elected Vice President this year. Her other activities included: Chorus 2; Cheerleader 3; Highlights 4; Student Council 2, 3, 4, Vice President 4.

Angela-Jean Chiaramida
364 Haverhill Street

Angela has been in many activities during high school. She probably will be well-remembered for her marvelous work directing the Senior Play. Angela enjoys reading, riding, and swimming in her spare time. She hopes to attend a four-year college with a possible major in History. Pep Squad 2, 3, 4; Pioneer Profile Staff 3, 4; C.Y.O. Delegate.

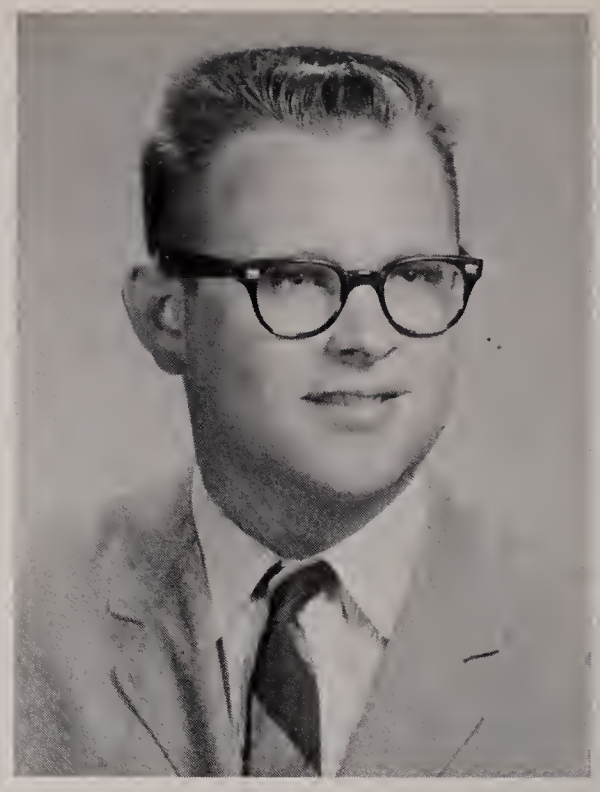

Kenneth Christie
107 Curtis Street

Affable Ken kept busy in many extra-curricular activities. He is a past officer of Demolay, and also belonged to P.F. and his Church Choir. After graduating he plans to attend a school of dramatic arts to study technical production.

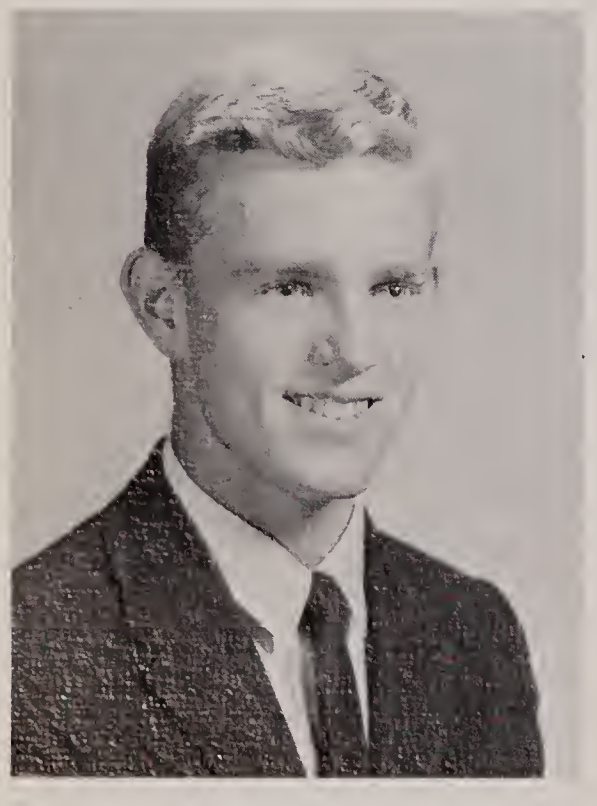

David Clark
57 Scotland Road

Along with his brother, Dave belongs to a successful folk-singing group. Among Dave's extra-curricular activities were Gymnastics, Soccer and the Ski Club. In the future, Dave hopes to attend Northshore Community College to major in English and furthermore to become a teacher. Irebs; C.Y.O.; Ski Club.

James Clark
57 Scotland Road

Half of the brother folk-singing group, Jim has also been active on Highlights 4, and the Senior Play. C.Y.O., the Civil Air Patrol, and Intramural Football have occupied much of his time after school. A ski enthusiast, Jim plans to attend college and become either a pilot in the service or for a commercial airline.

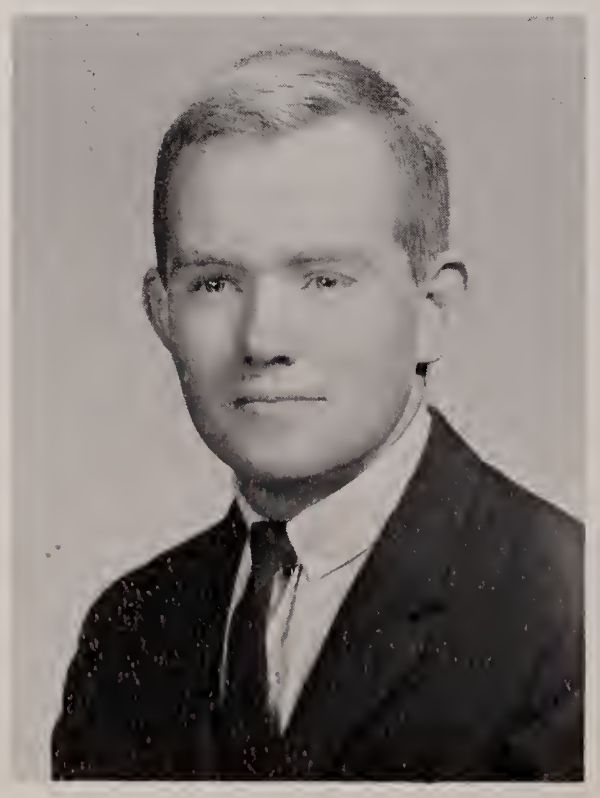

Suzanne Clark
320 Lowell Street

Sue will be remembered for her lovely singing, often heard during entertainment time at school functions. She has also served her school as a member of the Library Club and Glee Club. Suzanne plans to attend a state college and to become a school teacher.

Peter Clinch
4 Perkins Avenue

Among Pete's interests are such outdoor sports as skiing and hunting. Although he is as yet undecided about his plans after graduation, he is considering attending an art school.

Glenn Coleman
31 Green Street

Glenn spends much of his time playing the saxaphone in a rock 'n' roll group. An Honor Roll student, Glenn will attend a college which offers a major in Chemical Sciences. He hopes to become a research chemist. Among his activities at R.M.H.S. were Chorus 3, 4; Highlights 3, Humor Editor 4; and Science Club 3, 4. Glenn also participated in Intramural Bowling and Basketball.

Elizabeth Collette
57 Woburn Street

An Honor Roll student and an Editor of the Pioneer Business Staff 4, vivacious Beth will undoubtedly be a success as a nurse. Beth enjoyed participating in Field Hockey and the Leader's Club. Pioneer Business Staff 3, 4; Field Hockey 2, 3, 4; Leader's Club.

Francis E. Comeau
21 Fairview Avenue

Frank has spent his time outside of school participating in C.Y.O. Hoping to attend a four-year college, Frank plans to make a career in medicine. He has been active in many sports' programs including: Football 2; Cross Country 3, 4; Outdoor Track 3, 4; Wrestling 2, 3, Captain 4.

Betsy Corindia
194 Pearl Street

Betsy's personality and ability have made her participation in any activity very welcome. She worked on the Operetta, and was a member of Rainbow, her Church Choir, and P.F. Betsy plans to attend a four-year liberal arts college in Massachusetts. Band 2, 3, 4; Glee Club 3, 4; Pioneer Art Staff 3; Profile Staff 4; Student Council 2, 3, 4; Field Hockey; Basketball; Tennis; Gymnastics; and Touch Football.

William Corliss
215 Bancroft Avenue

Freckled and friendly, Bill will enter the Navy immediately following graduation. His great love of sports is illustrated by the enthusiasm he demonstrated while participating in Tennis and Soccer. Bill was always an active member of the Hockey Team.

James Cotreau
35 Pierce Street

Well-known Jim says that music is his chief interest. Next fall, Jim, a member of the Football Team, would like to attend either Northern Essex, or Massachusetts Bay Community College; and then, transfer to the University of Massachusetts. Some of Jim's spare time was spent with C.Y.O., where he served as Vice President. Football 2, 3, 4; Outdoor Track 2, 3; Indoor Track 3; and Chorus 4.

Phillip Crockett
26 Oak Ridge Road

Phil's favorite pastime outside of school is drawing and styling automobiles. He uses the plans he creates to make working models. Phil has participated in many sports. Golf ranks highest on his list. He hopes to be a mechanical engineer after finishing draftsman school. Golf; Touch Football; Intramural Tennis.

Peter Cronin
1136 Main Street

Pete's many interests range from playing the organ with the Brom Cresols, a rock 'n' roll group, to being the Sports Editor of Rocket Highlights. He has been on the Honor Roll and would like to attend a four-year technical school to major in Chemistry. In addition to his school activities, he was a member of C.Y.O.; Intramural Football; Softball; Bowling.

Philip Cronis
313 Ash Street

Phil, a quiet student, has been a member of the band this year. He enjoys playing the trumpet and working on his car. Phil would like to attend a school of technology after graduation from R.M.H.S.

Geralyn Cunningham
1102 Main Street

Someday this cheery senior will brighten up a dreary hospital ward. "Geri's" friendly personality and good humor will be an asset to her career after high school. In preparation for her future, Geri worked as a candy striper at Winchester Hospital. Baton Squad 4; Pioneer Profile Staff 4; Library Club 4.

Julia Cunningham
326 Summer Avenue

Following graduation, pretty Julie plans to attend a four-year college and major in elementary education. She has been a member of: the Glee Club 3, 4; Field Hockey Team 3, 4; Pioneer Staff 3, 4; and the National Honor Society. Julie also has received National Merit Honors. Church Choir; Rainbow; P.F.

Brian Dacey
62 Oak Ridge Road

Good-looking Brian has not yet made a decision concerning his future plans. His athletic activities indicate his enthusiasm towards sports. They included: Junior Varsity Track 2; and Football 2, 4.

Russell Davis
12 Track Road

Russell's interests definitely focus around the field of electronics. After he graduates from Reading High, Russell plans to become an electronic technician.

J. William Dawson
99 Charles Street

Bill, far from the quiet type, is a well-known member of R.M.H.S., as well as a member of Demolay. His future plans include a career as a mechanic and attendance at an Aero-Technical School, or Chrysler School in Detroit.

Donna Day
41 Locust Street

Donna, with her friendly greeting has been a member of the Glee Club, her Church Choir, and the Lunch Patrol, as a cashier. One of her most interesting activities was the Civil Air Patrol, where she participated in search and rescue work. Donna hopes to work after graduation.

Barbara Degel
16 West Hill Circle

"Barb", a peppy Cheerleader for two years, was also Vice President of our class. Her future plans include college, as she hopes to become a dental hygenist. Her other varied activities include: Band 2, 3, 4; Student Council 3, 4; Senior Play Make-up Committee; and P.F. 2, 3.

Sandra Decelle
103 John Carver Road

Sandy, an avid bowler, is a member of the Junior Bowling League at Holiday Lanes. She also participated in the school Bowling Club. Throughout her years in high school, she has taken business school after graduation.

Craig Denhard
25 Springvale Road

This versatile senior has been a member of the Band during his three years at Reading High. Craig has also been a member of the Intramural Softball Team. He plans to study veterinary medicine after graduation from high school. Band 2, 3, 4; Intramural Softball.

Diane DePatie
629 Pearl Street

Following graduation, Diane looks forward to attending a two-year business school. A program girl at the Senior Play, Diane enjoyed playing Powder Puff Football. Also, she was a member of B.Y.F. This senior enjoys water skiing as one of her pastimes. B.Y.F.; Powder Puff Football.

Delores Dewey
123 Green Street

"Dee Dee", a peppy member of this year's Cheerleading squad, plans to further her education at a four-year college, where she will major in Psychology. "Dee Dee" will always be welcome wherever she goes. Her many activities include: the Pep Squad; Cheerleading; the Pioneer Profile Staff; Rainbow; and M.Y.F.

Mary DiLuna
13 Wentworth Road

Mary has been active in many school programs including: Baton Squad 4; Pep Squad 2, 3; Beginner's Tennis; Golf; and Bowling. Following graduation, Mary hopes to enter a four-year college and major in elementary education.

Peter Dinan
96 Washington Street

After graduation from R.M.H.S., Pete plans to attend a prep school, or a junior college. He later hopes to take up industrial designing or engineering. Pete has an interest in machines and in their construction which will help him in his future plans.

Karen Dodge
36 Federal Street

Karen, who has a friendly smile and a pleasant personality, lists: Baton Squad 3, 4; Lunch Patrol 4; Girl's Basketball 2, 3, 4; Profile Editor of Pioneer 4; and Student Council 2, 3, 4, among her school activities. A four-year liberal arts college with a career as a social worker or a teacher awaits Karen after graduation. P.F. Officer.

Sandra Dodge
5 Sanborn Street

Lively Sandy has enjoyed the many activities offered at Reading High School. She has planned a career of airline hostessing and will attend Robie Secretarial School. Her school activities and outside programs included C.T.O.; Rocket-Teen Club; Lunch Patrol 3, 4; Chorus 2; Baton Squad 3, 4; Track 2, 3, 4; Basketball 3; and Softball.

Paul Doherty
11 Linden Street

"Pablo", well-known for his wonderful sense of humor and wit, looks forward to attending a four-year college after graduation from Reading High. Much of Pablo's after school time was spent on both the Basketball and the Football Teams. Football 2, 3, 4; Basketball 2.

Catherine Dolan
124 Howard Street

This intelligent senior plans to attend a junior college or a business school in the fall. Long after graduation, Cathy will recall her favorite classes with Mr. Finn and Mr. Hollingsworth. She also enjoys horseback riding as her hobby.

W. Matthew Dooley
43 Hartshorn Street

Matt, a very talented and popular member of this year's Senior Class will long be remembered for his great musical abilities, and his wonderful portrayal of "Corporal Clive" in the Senior Play. After graduation, Matt hopes to major in music education at a four-year college. Band 2, 3, 4; Glee Club 2, 3, 4; Choir; and E.Y.C.

Lorraine Doucette
16 Sweetser Avenue

A very active member of our Senior Class, Lorraine has been a member of the Baton Squad and Basketball Team, plus the Pioneer Profile Staff. After graduation, petit Lorraine would like to go to either hair-dressing school or secretarial school. Baton Squad 3; Pioneer Profile Staff 4; Girl's Basketball Team 2, 3, 4.

Peter G. Doughty
65 Temple Street

Pete will long be remembered for his wit and his humorous poems. He received a National Merit Letter of Commendation, and was a consistent member of the Honor Roll. Next year, Pete hopes to attend a four-year college — hopefully, the University of Massachusetts. Pete's after school hours were spent working at McDonald's. Band 2, 3, 4; Chorus 2; National Merit Honors 4.

Pamela Drew
103 Scotland Road

Pam has been an active member of her class. Her activities include: Chorus, Glee Club, Highlights, and the Senior Play Make-up Committee She has been a vital member of the Field Hockey Team, and has also played Intramural Golf. Pam's plans for the future include attendance at a four-year college. Pioneer Profile 3, 4; C.Y.O.

Francis Driscoll
75 Richards Road

Fun-loving Frank plans to attend a four-year college, but is yet undecided about his education. He is President of C.Y.O. and is active in church affairs. Frank is also very active on many athletic teams. Football 2, 3, 4; Baseball 2; Hockey 2; Gym Team; Softball.

David Dugan
196 Main Street

As Captain of the Cross Country Team, and President of his church youth group, "Dugie" has shown himself to be a friendly and competent leader. In the future, he plans to go to a four-year college with Physical Education as his major. Chorus 2; Glee Club 3, 4; Demolay; President of M.Y.F.; Cross Country 3, 4, Captain 4; Indoor Track 4; Outdoor Track 4.

William Dyment
337 Haven Street

During his stay at Reading High, Bill has been a key member of the Varsity Hockey Team and a valuable Captain. He also served as pitcher for the Varsity Baseball Team, and as a sophomore, Student Council Representative. Bill plans to attend a four-year college after graduation. Hockey 2, 3, 4, Captain; Baseball 3, 4.

James Edson
19 Hartshorn Street

Jimmy's talent in art is well-known at R.M.H.S. This jovial senior spent most of his spare time working and repairing used cars. Jim hopes to work his way around the country after graduation. We wish him success. Hockey; Lunch Patrol.

Kenneth Edwards
3 Smith Avenue

Before working at a job during junior and senior years, Ken earned a spot on the Junior Varsity Tennis Team. Ken spends his spare time working with cars, or planning the four years he hopes to devote to college. Tennis 2; Honor Roll; Bowling.

Lorraine Elers
66 Edgemont Avenue

"Laurie" has worked diligently at R.M.H.S. as a member of the Pioneer Art Staff and as the Exchange Editor of Highlights. Also, she has worked as a football ticket seller and played on the Field Hockey Team. "Laurie", a member of C.Y.O., plans to attend a four-year college.

Louise Ellis
33 Whitehall Lane

A one-time Band regular, lively Louise became a Cheerleader this year. Louise has been active not only in the Band and Glee Club, but in Rainbow and the Reading Symphony Orchestra. Future plans for Louise include four years in a college nursing program. Tennis 2, 3; Apparatus 3.

Stephanie Enos
21 Grant Street

Stephanie, very athletically inclined, was an active participant in sports throughout her high school years. She especially likes Powder Puff Football and Basketball. In the future, "Steph" plans to become a social worker.

Steven Enos
21 Grant Street

Steve would like to become an accountant after graduation from R.M.H.S. In school, he was a member of the Chorus 2. Steve also participated in the school's Baseball Program.

Marie Faller
22 Smith Avenue

This attractive senior will long be remembered for her beautiful blond hair and her interest in art. As for activities, Marie has taken part in the Pep Squad, Field Hockey Team, Tennis Team, and the Ski Club. Outside of school, Marie enjoys water skiing and horseback riding. Because of Marie's interest in art, she hopes to attend a junior college to major in this field.

Carol Etling
235 Walnut Street

During the past three years, Carol has been actively occupied with Chorus, attending football games, with the Pep Squad, and with singing in the Glee Club. Outside of school, Carol has been just as busy as a member of Rainbow and E.Y.C. Carol looks forward to attending the University of Maine to major in Biological Sciences.

Maureen Faucette
49 Minot Street

Maureen has been an avid sports' fan at R.M.H.S. She has been a member of: the Track Team; the Softball Team; and the Gymnastic Team. This year, she is Co-Captain of the Girls' Basketball Team. She has also been a member of the Chorus. Maureen plans to attend a four-year college of Physical Education.

Gordon Feener
626 Haverhill Street

A member of the Science Club, Gordon wishes to attend night school and to go into the electrical business. Although he worked at the First National, he still found time to participate in Touch Football, Bowling, and Wrestling. Science Club 2, 3.

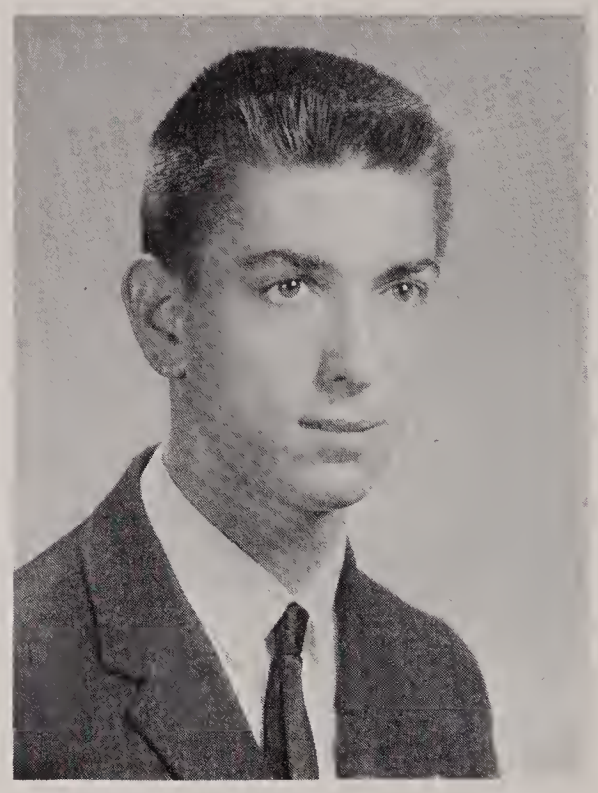

Thomas Fennelly
54 Village Street

Working for a year and then going into the service are among the plans Tommy hopes to fulfill in the future. On his own, Tommy enjoyed working with machinery and playing the drums. While at R.M.H.S., Tommy has enjoyed: Football 2; Hockey 3; Baseball 4; and Gymnastics.

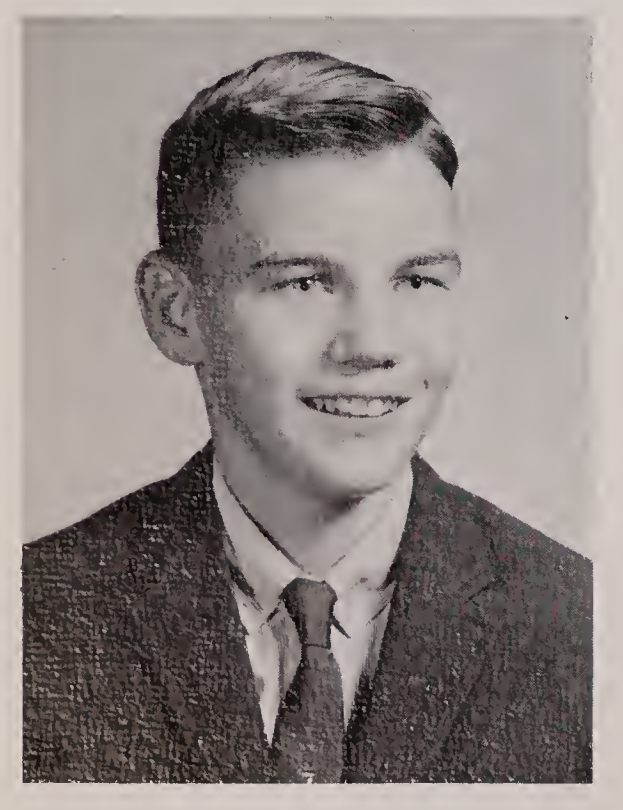

Victor Ferrari
23 Lakeview Avenue

Vic, always ready with a quip, can either be found fishing or bowling and he also enjoys good music. He has been a member of the Projection Crew 2; and Bowling Teams 3, 4. Vic plans to attend a four-year college and wants to go into the field of engineering.

Martha Fisher
11 Avalon Road

Martha has been an active member of the Class of 1966. Baton Squad 4; Chorus 2; Glee Club 3, 4; Pep Squad 2, 3; Pioneer Art Staff 4; Intramural Tennis; and B.Y.F. have kept her busy. Martha hopes to attend a four-year college and major in elementary education.

John Flanagan
28 Oak Street

John's main interest during high school was Basketball. He has been a member of the team for three years. John also enjoys Football. In the future, he plans to attend a four-year college and major in the field of Business Administration.

JoAnne Foley
34 Hancock Street

Personable JoAnne plans to attend a nursing school upon graduation to become a licensed practical nurse. Outside of school, JoAnne has enjoyed horseback riding.

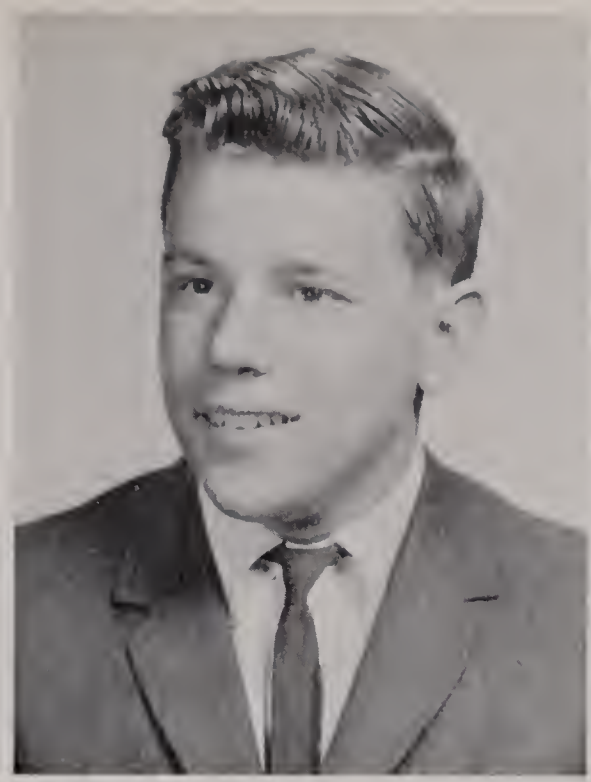

Richard Fontaine
89 Grand Street

Dick is a true art enthusiast at heart. He enjoys both painting and drawing. During his free time, he also likes to go skeet shooting. After he graduates from high school, Dick would like to go on to art school.

Richard Frederick
85 Curtis Street

Ricky is planning to enter either the Navy or the Air Force, where he hopes to learn about the field of printing. In school, he participated in the Touch Football Program. Some of his after school time is spent working on his stamp and coin collections.

Jeanne M. Freeman
59 Springvale Road

Cheerful Jeanne, an Honor Roll student, would like to attend a four-year college to major in either Psychology, Math, or Science. Her activities included: Baton Squad 3, 4; Chorus 4; Pep Squad 2; Pioneer 4.

Robert P. Frotten
134 Washington Street

Robert, who can be seen working at the Reading Public Library, plans to attend Salem State College and major in French. He hopes to teach, or perhaps to work as a librarian. His favorite sports are Basketball, Football, and Ice Hockey.

James Gallella
104 Ash Street

Among Jim's interesting hobbies are collecting records and model cars. A sports' enthusiast, he enjoys both football and baseball games. Jim is planning to attend a trade school to enter the field of printing. He is also considering joining the Air Force.

Sandra Gallella
104 Ash Street

Sandy has shown school spirit by being a member of the Pep Squad and cheering the Football Team on to victory. After graduation, she hopes to attend an art school in Boston. Upon completion of this education, Sandy plans to make a career in the field of cartooning. Pep Squad 4; Assistant Park Counselor.

Nancy Gard
725 Haverhill Street

Peppy Nancy served Reading High by being on the Baton Squad, Lunch Patrol, and Pep Squad. She was also a typist for Highlights. Nancy plans to attend either a secretarial school or a junior college as preparation for a career as a secretary. One of Nancy's favorite classes is P.O.D., and her "pet peeve" is last period study halls.

Christine Gaw
93 Vine Street

Sophisticated Chris, after attending a four-year college, plans to become a History teacher. A member of the Pep Squad 2; and Basketball Team 2; she enjoys reading, folk music, and parties.

Virginia Gent
23 Alden Circle

Ginna, one of the busiest girls in school, will never be forgotten for the comic role of "Ida, the maid", in the Senior Play. Despite a busy senior year, Ginna has had time to cheer the team on as a member of the Pep Squad, and has participated in: Leader's Club 3; Basketball 2; Field Hockey 2; and Track 2, 3. As for future plans, Ginna hopes to major in French at a four-year college.

Christine Gerade
42 Pratt Street

Chris is a very active senior in many R.M.H.S. programs. During her three years at high school, she has found time to become a member of both Pioneer and the Pep and Baton Squads. Sportswise, Chris has been a member of the Basketball and Softball Teams. Outside of school, Rainbow and Girl Scouts have kept Chris busy. For future plans, Chris hopes to attend a four-year college.

Dean Gibbons
291 Pearl Street

Dean, a lively addition to any class, has enjoyed sports during his three years in high school. Because of his interest, he took part in Football 2; and Hockey 2. As for future plans, Dean intends to futher his education at a business school.

Frances M. Good
272 West Street

Pretty and talented are two words that describe this fine actress who won great fame in her role as "Penelope" in the Senior Play. As far as future plans go, "Frannie" would like to attend a junior college. Chorus 2; Pep Squad 2; Lunch Patrol 3; Archery 3; Student Council 2, 4; Senior Play 4.

William Gordon
47 Glenmere Circle

A Student Council member and an eager athlete, Bill has contributed much to Reading High School. He has played on the Football Team and has enjoyed both Outdoor and Indoor Track. Bill plans to continue his education at either Northeastern or Maine Maritime where he will enter the field of engineering. He has also been a member of Demolay.

Dexter Gould
15 Fremont Street

During his high school years, Dexter has been interested in hunting, fishing, and Chemistry, as well as being on the National Honor Society and winning National Merit Honors. Majoring in Chemistry at college will be in this senior's future. Highlights 3, 4; National Honor Society; National Merit Honors 4; Chemistry Lab Assistant 3, 4; Unitarian Church Choir.

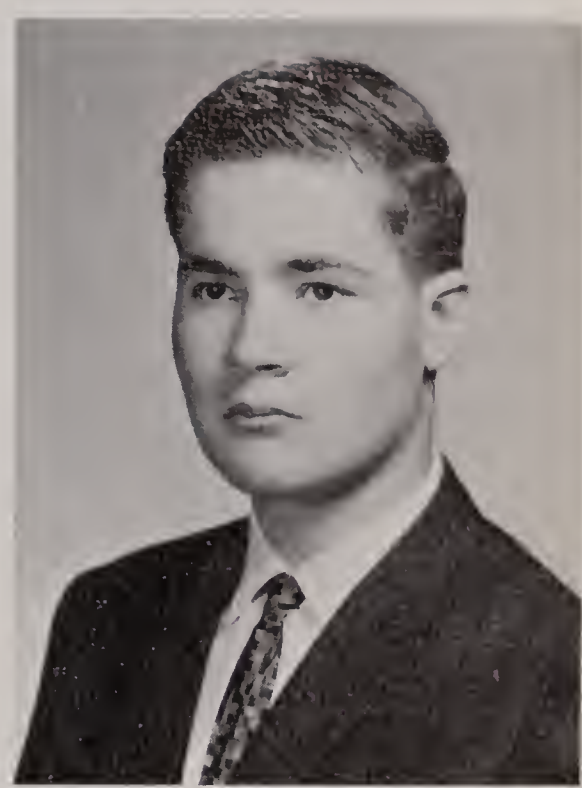

Martha Gourd
77 Middlesex Avenue

Martha, an Honor Roll student, plans to go to a four-year college and become a teacher. In school, Martha enjoyed Intramural Golf and the Dramatic Club. Her outside activities included Girl Scouts and teaching Sunday School. Glee Club 4; Pep Squad 2, 3; Pioneer Profile Staff 4; Dramatics Club 3.

Paul Govostes
26 Batchelder Road

Paul will always be remembered for his talent as a singer. He has been the lead singer of a popular rock 'n' roll group known as the Hi-Men, who have met with amazing success in the Boston area. After graduation, Paul hopes to attend a maritime academy or a school of pharmacy. Gymnastics 2, 3; Wrestling 2, 3; Chorus 2, 3.

Eric Gray
127 Franklin Street

Everyone has a special interest — Eric's is cars. He is also interested in waterfront activities such as swimming and water skiing. Eric has taken part in both Touch Football and Hockey. As for the future, Eric plans to attend Newman Prep.

Susan Gray
10 Kieran Road

Sue's dimpled smile and ridiculous laugh were a great addition to R.M.H.S. Sue has actively participated on the Pioneer and Baton Squad among many other activities and she plans to attend a junior college next fall. A well-rounded high school education has helped to prepare her for a successful future. Pioneer Profile Staff 3, 4; Highlights 4; Pep Squad 2; Baton Squad 3, 4.

Patricia G. Greaney
81 Dana Road

This attractive senior has been a great help to the school as an Office Worker while at Reading High. In her junior year, she was a member of the Baton Squad. Pat's future plans include attending a junior college and becoming an executive secretary. Baton Squad 3; Office Worker 2, 3, 4.

Lois Greene
18 Evergreen Road

Long after graduation, cheerful Lois will remember her Anatomy classes. Wanting someday to become a dental hygenist, Lois' bright disposition and personality will certainly be an asset.

Carol Groves
66 Intervale Terrace

Carol, an enthusiastic swimmer, has been very active in both B.Y.F. and the New Life Club. In addition, she is a member of Billy Graham's 5,000 Voice Choir. While participating in Bowling and Tennis, Carol also cheered loudly with the Pep Squad.

Robert Groves
138 Lowell Street

Bob has been an active member of P.F. throughout his high school years. He was also a great asset to our Chorus and Glee Club. Bob will always be remembered for his blond hair, blue eyes, and gallant smile. After high school, Bob plans to attend college in preparation for a career as a Math teacher.

Jeanne Guazzaloca
61 Arcadia Avenue

A warm smile and a sweet disposition are only part of Jeanne's well-liked personality. Interested in books, Jeanne enjoys reading and hopes someday to inspire others to follow in her footsteps as an elementary school teacher. Jeanne's plans for future schooling include attendance at Salem State Teachers' College. Intramural Tennis 4; C.Y.O. 2, 3, 4.

Ellen Guido
58 Salem Street

Petite Ellen will always remember her classes at R.M.H.S. After graduation, she plans to attend a hairdressing school to prepare her for her career.

Robert Hagen
103 West Street

Bob, who particularly likes weekends and skiing, is a member of P.F. and Demolay. During high school, he has participated in intramural sports including: Baseball, Football, and Golf. In the future, Bob wants to enter a four-year college and enter the field of business.

Bruce Hakanson
22 Arlington Street

An active member of Demolay and Explorers, Bruce hopes to attend a business college as well as to continue his interests in aviation and marine navigation.

Susan Hall
17 Marla Lane

Energetic Sue, one of the leaders of the Pep Squad, participated in the Modern Dance and Basketball Intramural Programs. In the future, she plans to become a business secretary. Among Sue's outside interests are cooking and C.Y.O. Senior Play Committee 4; Chorus 2; Pep Squad 4.

Barbara Hanley
44 Orange Street

College and a career as a teacher are the future plans of this lively member of the Baton Squad. While at R.M.H.S., Barb's many activities included: Pep Squad 2, 3; Baton Squad 4; Lunch Patrol 4; and Pioneer Art Staff 4.

David Harral
34 Longfellow Road

David, a quiet member of our class, plans to enter some type of culinary school after graduation. His school activities: Table Tennis 3, 4; and Bowling 3, 4; along with his outside activities: Demolay and E.Y.C., indicate that he takes a sincere interest in working with people.

Lorraine Hart
19 Winter Street

Our Junior Prom Queen, Lorraine, is looking forward to going to a four-year college following graduation. In addition to being a C.Y.O. Officer, pretty Lorraine was also on Lunch Patrol, the Honor Roll, and a member of Rocket-Teen Council. Lorraine has been one of the busiest members of the Washington Trip Committee.

Patricia Hart
6 Wentworth Road

After Pat graduates, she will enter a school which offers training for girls who wish to become airline hostesses. Her activities during high school include: Pep Squad 2; Tennis 2; Baton Squad 4; Highlights' Typist 4; Pioneer Profile Staff 4.

Charles Hartford
67 Forest Street

Cheerful Charlie will be remembered for his friendly greeting to everyone. It is no wonder that he enjoys telling jokes, for after graduating, Charlie would like to study cartooning. Intramural Bowling interested this young man during high school. Pioneer Art Staff 4; Intramural Bowling 3, 4.

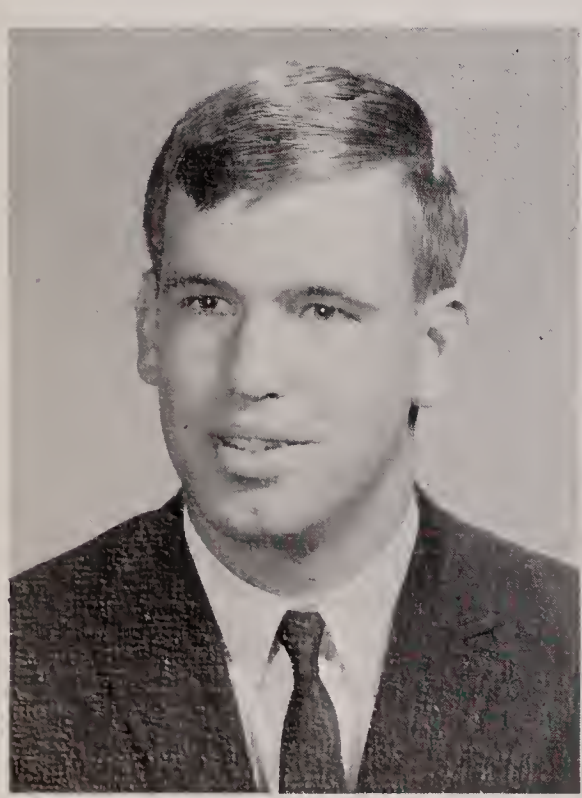

Paul Hermann
73 Longfellow Road

An outstanding athlete, Paul has been active in many varsity sports. Future plans for this good-natured senior include attendance at a four-year college. Football 2, 3, 4, Tri-Captain 4; Student Council Alternate 2, 3; Basketball 3.

John Heselton
62 Hartshorn Street

Nice-looking Jack looks forward to joining the Navy after his graduation. Although undecided as to what field he will enter after his commission, he expects to follow the work he learns in the service. A member of Lunch Patrol 4, Jack took part in Soccer 3, and C.Y.O.

Karen Hetzel
12 Overlook Road

Karen has been an active member of the Band and participated in the Table Tennis Intramural Program. Her outside activities include: M.Y.F., Girl Scouts, Choir, and hospital aide work. Karen's immediate future plans are to attend a two-year junior college. Band 3, 4.

Charles Higgins
99 Pearl Street

Following graduation, Charlie plans to attend prep school, after which he hopes to enter a medical college. Among his pastimes are swimming and ice skating. As well as C.Y.O., Charlie also participated on the Golf and Track Teams. Honor Roll 2; Student Council 2; C.Y.O.

Joan Holbrook
276 Woburn Street

This musically talented member of our class plans to go on to a four-year college. During her three years at Reading High, Joan was a member of: Baton Squad 4; Chorus 2; Glee Club 3, 4; Pioneer Profile Staff 4; and All-District Glee Club. She also participated in Rainbow, M.Y.F., and her Church Choir.

M. Glendy Higgins
33 Hartshorn Street

This guitar-playing songstress has participated in: Glee Club 3, 4; Pioneer Profile Staff, Editor 4; and Field Hockey 2, 3, 4. Glendy plans to attend St. Andrew's College in North Carolina next fall. She hopes one day to work in the Civil Service. Her hobbies include music of any kind and water sports.

Lawrence Horn
25 Sandra Lane

Larry is taking flying lessons and hopes that he will have his private flying license by graduation. He would like to attend a junior college and then a commercial flying school. Larry's activities have included: Demolay 3; Y.M.C.A. 2; and Pilgrim Fellowship.

Lawrence Hodson
34 Ash Hill Road

A combination of wit and athletic ability, Larry has often been the main topic of interest in class and on the field. Having contributed so much to R.M.H.S., Larry leaves behind many fond memories. Attendance at some four-year college is among Larry's plans for the future. Glee Club 2, 3, 4; Lunch Patrol 3, 4; Football 2, 3, 4; Wrestling 3, 4; Student Council 2, 3, 4; Outdoor Track 2, 3, 4; Indoor Track 2.

David Hovey
4 Virginia Circle

David, with an interest in bowling, plans to go to a four-year business school after graduation from Reading High. He is an active member of the Bowling Team of the Intramural Program. Bowling.

Deborah Howland
24 Shackford Road

Cheerful Debbie plans to go to a four-year college and major in some form of Biology. Being on the Baton Squad took up a good deal of Deb's time, but she managed to participate in many other activities as well. Chorus 2; Glee Club 3, 4; Baton Squad 4; Profile Staff 3, 4; Highlights 4; Operetta 3, 4; M.Y.F.; Rainbow.

John Hoyt
221 West Street

Jackie has been an outstanding personality in the Class of '66. Notorious for an acute sense of humor, Jack has provided much in the way of entertainment for his classmates. Jack has also been among those responsible for the Football Team's undefeated season this year. Football 2, 3, 4.

Lynette Hoyt
66 Bancroft Avenue

Athletic Lynette has enjoyed managing the Softball Team, playing on the Basketball Team, and serving as Co-Captain of the Field Hockey Team. She has sung with both the Chorus and the Glee Club and has displayed much school spirit, cheering with the Pep Squad. An intelligent girl, Lynette is consistently on either the Honor Roll, or on the High Honor Roll.

Sally Jean Hoyt
221 West Street

Sally Jean will long be remembered for her warm smile. She was an inspiration to our successful Football Team as a vivacious Cheerleader for two years. Her other activities included: Lunch Patrol 3; Pep Squad 2; Intramural Basketball 2; and Leader's Club 4. Sally was honored by receiving the Speed Typing Award. In the future she hopes to become an x-ray technician.

Murray Huber
36 Bolton Street

Malden lost a lot of artistic talent when Murray moved here in his junior year. Because of his talent, he intends to attend an art school and eventually become an artist. Murray's favorite hobby is woodworking.

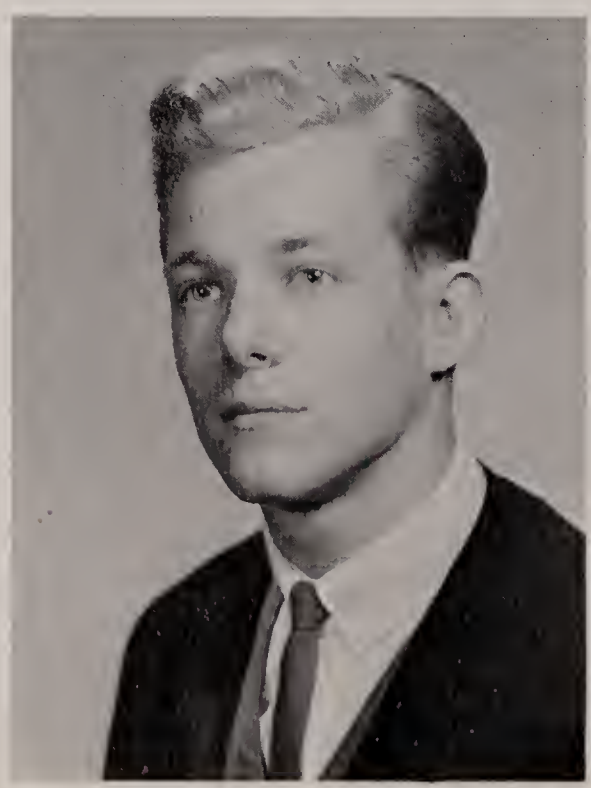

Mary Hunnefeld
71 Cross Street

Mary's school activities included: Lunch Patrol 3; Pioneer Profile Staff 3, 4; and being a program girl at the football games. She will always be remembered by her classmates for her friendly smile and personality. Her future plans include attending a junior college and becoming a medical secretary.

Evelyn Hyslip
70 Green Street

Evelyn plans to attend Mansfield Beauty Academy in Boston after graduation. She hopes to become a hairstylist upon completing her stylist courses. Evelyn has many varied interests including riding and dancing. She also enjoys painting and drawing. Basketball 1; Field Hockey 2; Archery 2; Softball 2.

Steven Ives
169 Salem Street

Steve, a good-natured and well-liked senior, is very interested in cars. Like many seniors, he has been amongst the employed. His part-time job is helping him finance schooling after graduation. Steve hopes to attend East Coast Aero-Technical School. Intramural Bowling; Rifle Club.

Bonny Johnston
268 High Street

Bonny, a consistent member of the Honor Roll, is well known around Reading High. She has been a credit to the office as a Student Secretary 4; and head typist of Highlights. Her plans include attending Salem State Teachers' College, where she hopes to become a business teacher.

Cynthia Jones
71 Federal Street

A lively senior, to say the least, Cindy enjoys both riding and sailing. She finds herself undecided about her plans after graduation; however, whatever they will be, congenial Cindy will surely be a success.

Linda Jones
27 Lee Street

In addition to Linda's participation on: the Pep Squad 2, 3, 4; Lunch Patrol 3; and Chorus 4, she will always be remembered for being a director of the very successful Senior Play. After high school, she hopes to continue her education at a junior college or a business school.

Steven Kalipolis
270 Charles Street

Intramural Football and Bowling are among Steve's extra-curricular activities. Planning to attend college, Steve spends a good deal of his time studying contemporary novels for preparation and for enjoyment.

John Kaminsky
48 Winslow Road

Being an outstanding tennis player, Jack has not only participated in, but has been Captain of R.M.H.S.'s Tennis Team. He has also been active in Glee Club, its Operettas, and has qualified for the All-District Chorus. Jack's future plans include attendance at some four-year college in the field of liberal arts. Baseball 2; Wrestling 2, 3; Tennis 3, 4, Captain 4.

Gregory Karakashian
10 Granger Avenue

Good-natured and friendly, Greg, an amateur radio operator, plans to attend Bowdoin or Tufts and major in either engineering or a liberal art. Out of school, he was a Y.M.C.A. Swimming Instructor and a member of Rocket-Teen Council. His school activities included: Band 2, 3, 4; Radio Club 2, 3, President 4; Projection Crew 2, 3, 4; Senior Play 4; Impact 3; Wrestling 2, 3, Co-Captain 4.

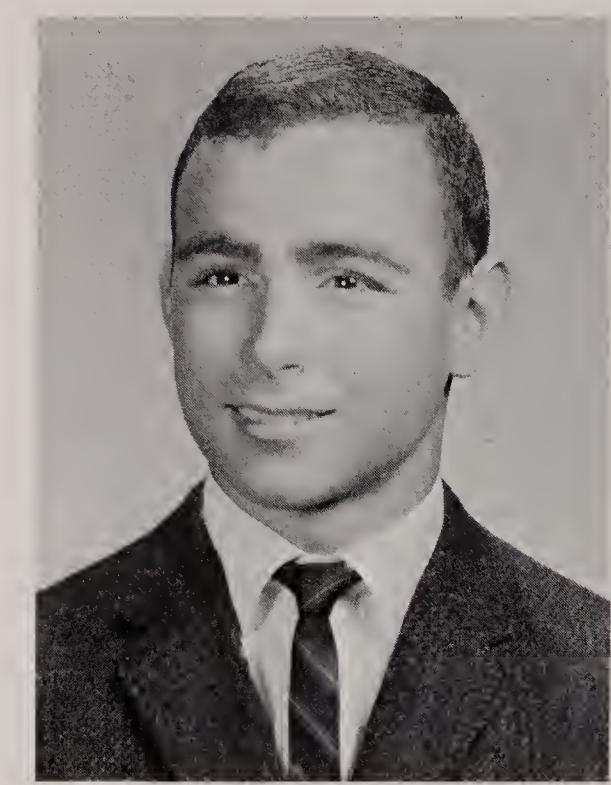

James M. Kates
26 Arcadia Avenue

Industrious and math-minded, Jim was a semi-finalist in the National Merit Exam. Besides being an exemplary student, Jim is a talented oboe player. He has displayed his fine talent during his three years in the Band. Future plans for Jim include a four-year technical school where he will major in Mathematics. Jim also hopes to continue for advanced degrees. National Honor Society 3, 4; Senior Play; Impact 3.

Cathy Keenan
43 Berkeley Street

One of the most active girls in our class, Cathy worked daily on the Lunch Patrol, Library Staff and Office Staff. The Pep Squad and our Senior Play were but two more areas of participation for Cathy. Outside of school, she actively attended C.Y.O. and practice sessions in Tennis. Hoping to attend a junior college, Cathy is looking forward to a career in nursing.

Marjorie Kenrick
49 Wakefield Street

Petit, vivacious Margie served as Co-Leader of the Baton Squad this year. A National Honor Society member, Marjorie has found time to co-edit the Profile Staff as well. We are sure Margie will be a credit to Salem State Teachers' College next year, where she will enter the field of education. Chorus 2, 4; Impact 3; Table Tennis 3; Complimentary Member of the Woman's Club.

Anne Kerr
276 Woburn Street

Annie, our popular exchange student, has been very active throughout her stay at R.M.H.S. She has been a valuable member of the Field Hockey Team and has participated in the Glee Club. Anne, who enjoys water skiing and skin diving, plans to enter Middlesex Hospital and become a nurse. We will miss Annie next year.

Katheryn Ann Kiely
46 Walnut Street

"Kitty," Secretary of our class for two years, was one of our grade's most enthusiastic members. Besides participating in many school activities such as the Baton Squad, Glee Club, and the Pep Squad, she also belongs to such outside activities as her Church Choir, the Freedom Choir, and the Rocket-Teen Council.

Ruthann Kiley
12 Hunt Street

Ruthann, one of our hard-working Cheerleaders, plans to enter a dental school or some type of airline school after graduation. Ruthann was a member of the Pioneer Staff, and participated in C.Y.O. Cheerleader; Pioneer; C.Y.O.

William Kinsley
128 Howard Street

Quiet Bill spends his spare time working after school in a greenhouse. Following graduation from Reading High, Bill hopes to attend a two-year college.

Steven Knox
10 Torre Street

Steve has been an active member of many outside activities for the past three years. He has been a member of C.Y.O. and the Boy Scouts. Steve has also participated in Intramural Football, Handball and Baseball. He collects stamps as a hobby. In the future, Steve plans to attend a four-year college.

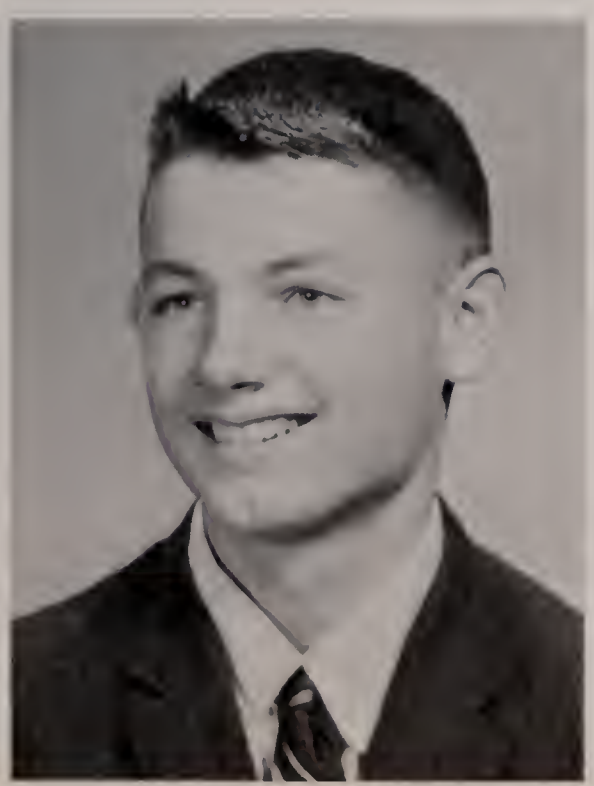

John Kramer
184 Pleasant Street

"Skip's" interests follow the line of craftsmanship, particularly in wood. He would like to become a cabinetmaker. He has participated in various sports throughout his high school years and was goalie for the Soccer Team in his senior year. "Skip" is a member of the Y.M.C.A., and the Knights of Columbus.

Susan Lane
30 Timberneck Drive

Sue, who plans to further her education at Chandler School for Women, rates Secretarial Practice as her favorite subject. Throughout her years at R.M.H.S., she found time for Tennis and the Pep Squad. Sue regards English as her favorite class. C.Y.O.; Student Secretary 4; Pep Squad.

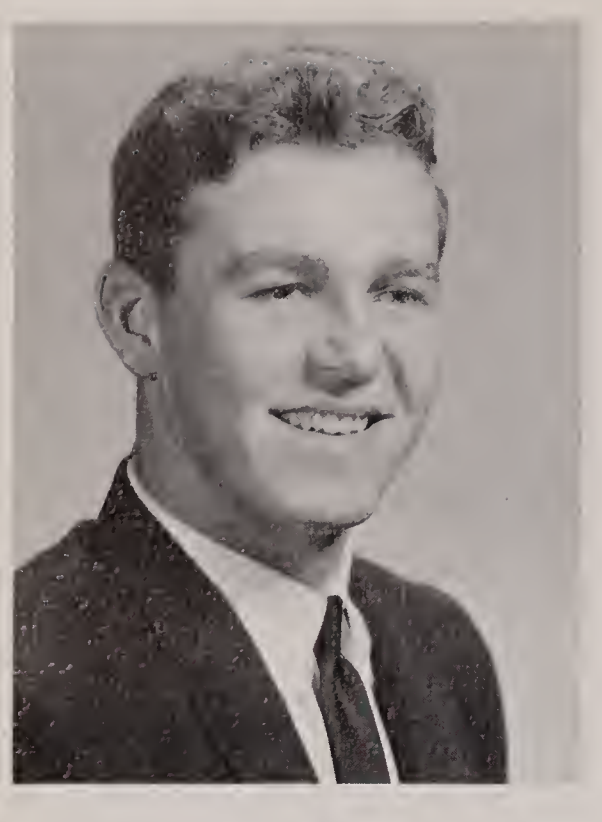

Wayne Lapham
558 Franklin Street

Wayne has been an active member of Lunch Patrol, C.Y.O., and the Y.M.C.A. He has also been on several teams including: Varsity Football 2, 3, 4; Hockey 3, 4; and Baseball 2, 3, 4. His interests include tennis and basketball. Next year, Wayne hopes to attend the University of Massachusetts.

James Lawless
171 Woburn Street

Jim will long be remembered for his ready smile. A member of C.Y.O., Jim also enjoys swimming and tennis. While in school, he participated in Handball and was on the Business Staff of Pioneer for two years, serving as one of this year's Editors. After graduation, a four-year college will welcome Jim.

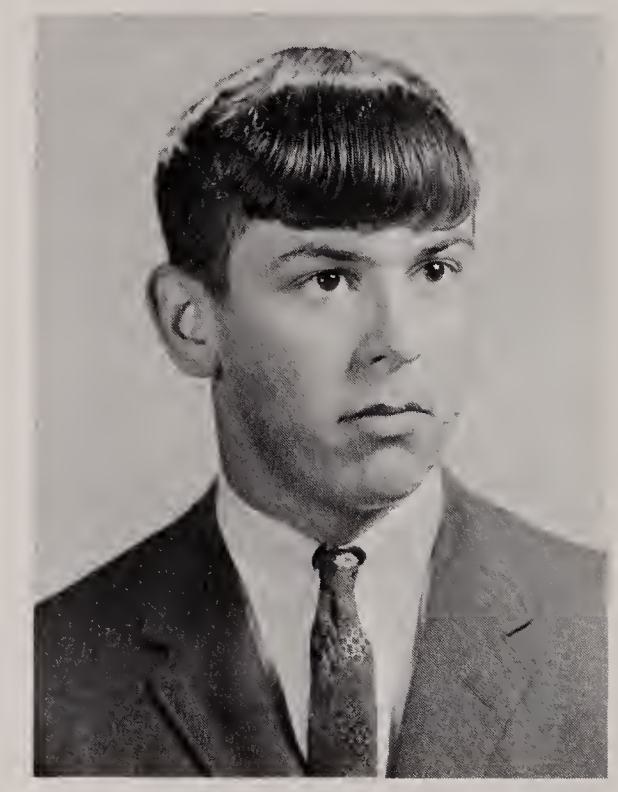

Carl Layton
173 Grove Street

Carl, whose interests lie in the music field, is a valuable member of the Glee Club. He will be recalled for his part in the rock 'n' roll group, the Brom Cresols. Carl plans to attend Berklee School of Music after graduation. Soccer.

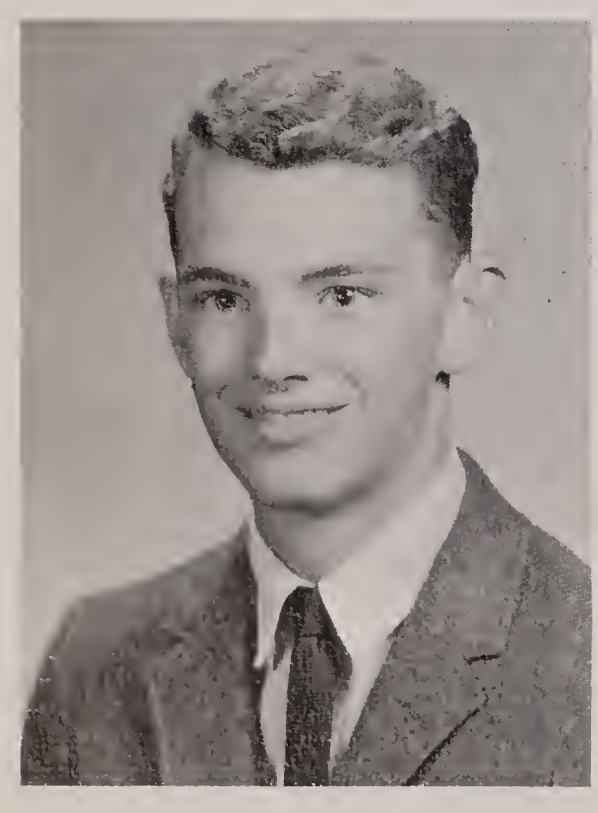

David Layton
164 Grove Street

Much of David's free time was spent practicing for the Cross Country and Track Teams. David proved his athletic ability by placing fourth in the Greater Boston Wrestling Tournament. He plans to attend a four-year college and persue a career in teaching. Track; Cross Country; Wrestling; P.F.; Student Council 2, 3, 4.

Sharman LeVan
181 Prescott Street

Sharman's overwhelming personality and her wonderful sense of humor will long be remembered by the Class of '66. After graduation, Sharman hopes to major in French at a four-year college. Her many activities included: Baton Squad 3, 4; Pioneer Profile Staff 3, 4; Highlights 2, 3, Sports Editor 4; Basketball 2, 3, 4; Softball 2, 3, 4; and Student Council 4.

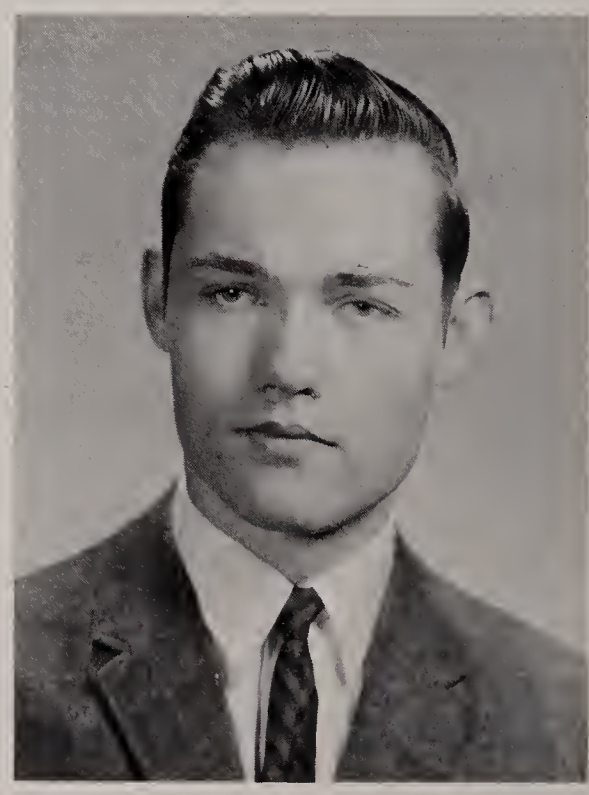

Daniel Lewis
530 West Street

Scientifically-minded, Danny has served on the Projection and Stage Crews. Danny also worked as a laboratory assistant, besides belonging to the Science Club and the National Honor Society. Basketball, Softball, Soccer, and a Rifle Club take up his after school time. Dan is an avid collector of coins and war medals and is interested in Astronomy. After graduation, he plans to attend a four-year technical school.

Linda Lewis
22 Oak Ridge Road

Linda, a cheerful member of the Pep Squad for two years, would like to go on to a four-year college and major in teacher education. She has participated in: Soccer 3; Badminton 3; Chorus 2; Pioneer Profile Staff 4. It is certain that Linda's warm personality will help her in any career she may choose.

Clifford Libby
19 Virginia Road

An avid sports' enthusiast, "Kippy" was active in: Soccer 3, 4; Basketball 2, 3, 4; and Baseball 2, 3, 4. His good-natured personality will long be remembered by all. "Kippy" plans to further his education at college after graduation. Rocket-Teen Council 4.

Sylvia Linehan
1068 Main Street

Sylvia, artistically inclined, hopes to attend Massachusetts College of Art and become an art teacher. Those who know Sylvia will remember her for her fun-loving personality. She enjoys riding and skating. Sylvia will always remember her senior English class. Pioneer Art Staff; Office Worker; P.F.

Margaret Linge
22 Catherine Avenue

Although "Peggy" is new to Reading High this year, she has already proved to be a pleasant student in the Senior Class. She enjoys all types of sports and intends to go to a school of nursing and become a registered nurse. Intramurals; Honor Roll; Pioneer Literary Staff 4.

Margaret A. Little
120 Prescott Street

Peggy, a consistent member of the Honor Roll, is well on her way to her goal of a four-year college and a career as a medical technologist. Among Peg's activities are: Chorus 2; Field Hockey; Pep Squad 2, 3, 4; Pioneer Business 3, 4; and Profile 4, Staffs. Outside of school, Peg is a member of Rainbow, E.Y.C., and Girl Scouts.

Barbara Livingston
59 Howard Street

Quiet but fun-loving, Barbara plans to attend a four-year college to major in elementary education to become a first grade teacher. As well as participating in Softball and Tennis for school activities, Barb is a member of B.Y.F. Lunch Patrol 3; Pep Squad 2, 3; Pioneer Art Staff 4.

Harold Locke
190 Main Street

Harold has contributed a great deal to R.M.H.S. this past year. He has been a member of the Stage and Projection Crews 2, 3, 4; and is also the school photographer. Harold's outside activities include B.Y.F., Demolay, and a job as assistant manager at Lourie's. He plans to attend college after which he wants to go into the retailing business.

Peter Loesch
489 Summer Avenue

Our Highlights' Editor-in-Chief, Peter hopes to attend a four-year college and graduate school in the field of law. Pete, to be long remembered for his great natural wit, has one of the best collections of "oldies but goodies" in town. A recipient of National Merit Honors, Pete also took part in after school Touch Football and Basketball. Impact 3; Highlights 3, 4, Editor 4; National Merit Honors.

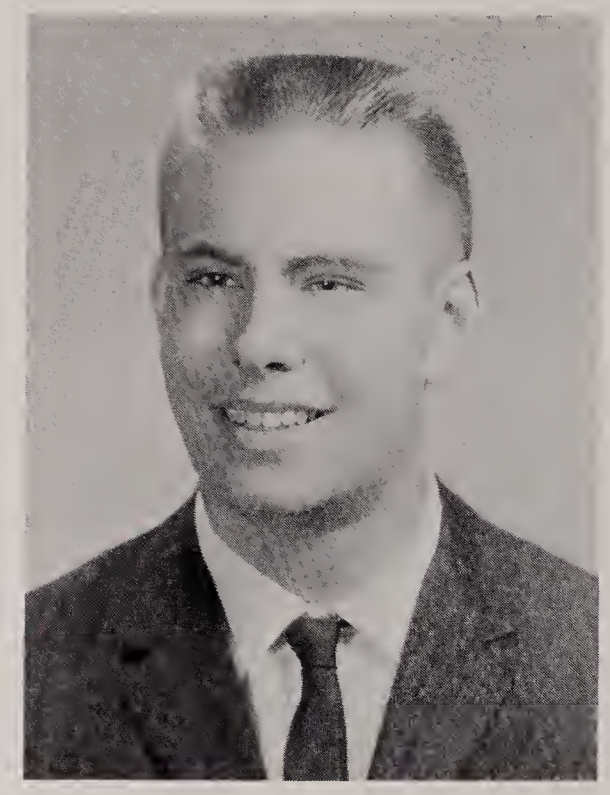

Richard Lupo
67 Summer Avenue

This well-known senior proved himself to be a leader in his many activities. In addition to being our Senior Class President, Richard is an athlete and served as a representative to Massachusett's Boys' State. Richard will attend a four-year college after graduation. Student Council 3, 4; National Honor Society 3, 4; National Merit Honors 3; Lunch Patrol 3, 4; Demolay, Master Councilor; Football 2, 3, 4; Indoor Track (Captain) 2, 3, 4; Outdoor Track (Captain) 2, 3, 4.

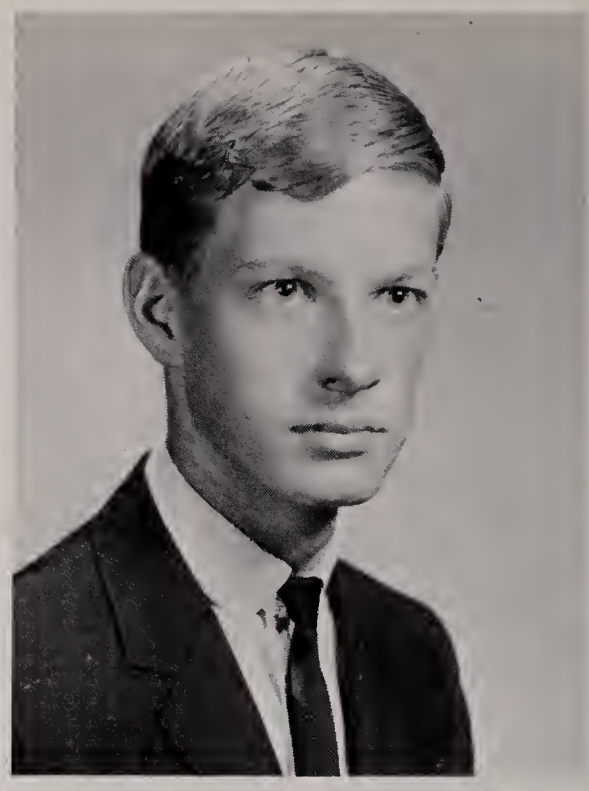

Robert S. Lucas
30 Winthrop Avenue

Bob, a new member of our class this year, belongs to the Reading Art Association and attends art classes at the Massachusetts College of Art. Like many other students, Bob's future plans are uncertain. Besides being a member of the Ski Club, he takes part in the Tennis Program.

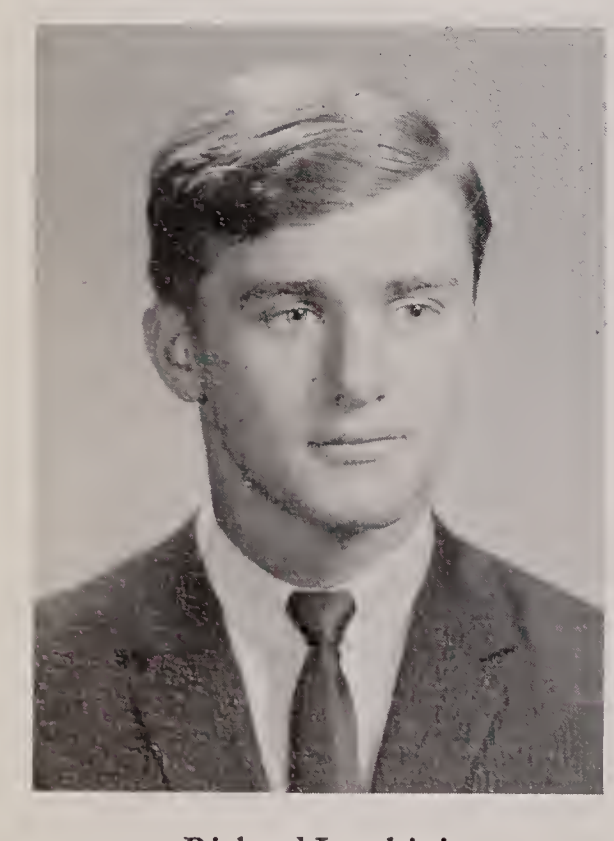

Richard Lucchini
16 Curtis Street

"Dick," an active member of this years' winning Football Team, would like to go on to a four-year technical school. His activities, while at Reading High, included: Lunch Patrol 4; Student Council 2, 3, 4; Football 2, 3, 4; Wrestling 3; Softball 3, 4; and C.Y.O.

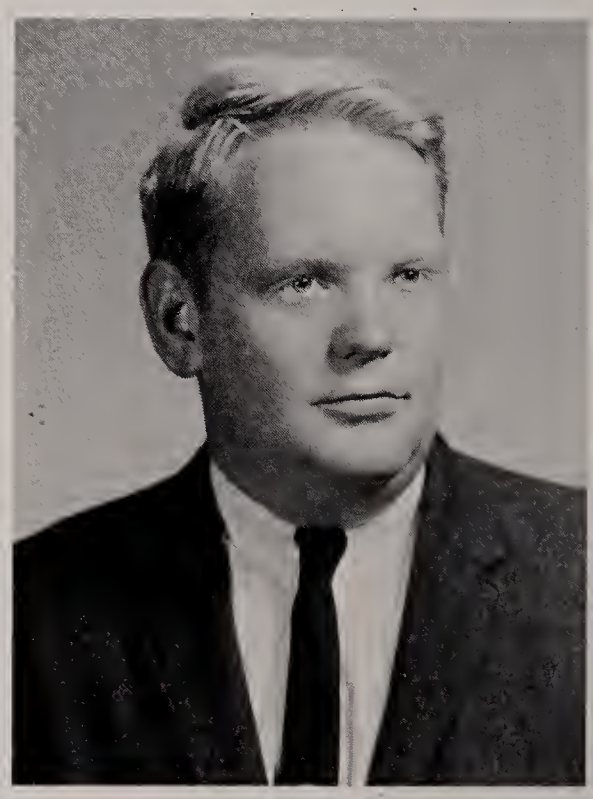

Paul Mack
19 Dustin Road

Good-natured Paul will be remembered by many for his friendly personality. While at R.M.H.S., Paul worked as an I.B.M. Assistant. He hopes to attend Bryant and Stratton Business School after graduation. Paul's favorite hobbies are skiing and skating. C.Y.O.; Lunch Patrol 4.

William J. MacKilligan
526 Franklin Street

Bill's interests focus on the fields of music and pharmacy. He enjoys singing, as well as playing rhythm guitar in the rock 'n' roll group, The Brom Cresols. Concerning the future, Bill plans to attend the Massachusetts College of Pharmacy. Glee Club 2, 3, 4; Usher at the graduation of the Class of 1964.

Michael Magrane
259 Grove Street

In addition to other activities, this energetic senior has been a member of the Bowling and Golf Teams. After graduation, Mike plans to enter the Air Force. His favorite class was gym and his "pet peeve" was his Consumer Economics class. Chorus 3.

Steven Maloy
35 Mount Vernon Street

Steve, a popular senior, plans to enter the Air Force after graduation. He participated in the Operetta 4. Steve will remember English as his favorite class.

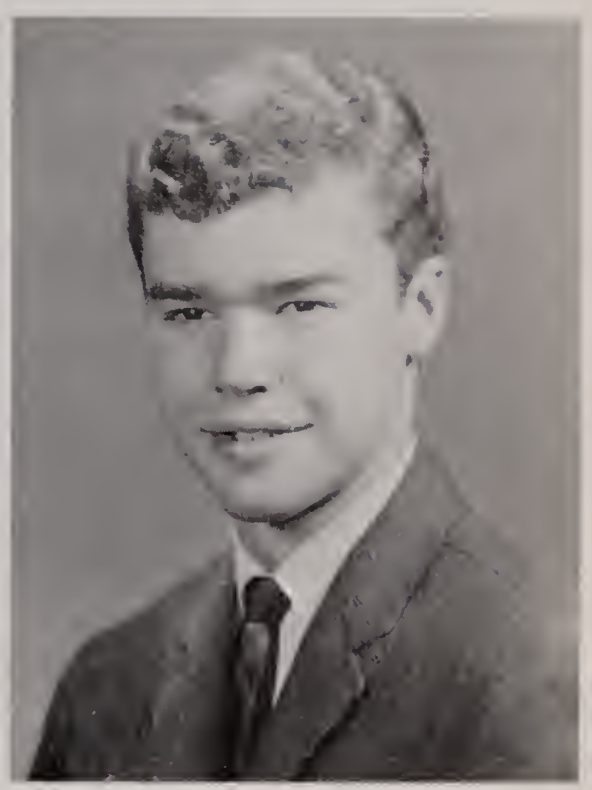

Albert Malphrus
595 Haverhill Street

Al intends to go to a forestry school to take courses in forestry and conservation. Afterwards, he hopes to work for the government. Al was a member of our undefeated Football Team in both his junior and senior years.

Raymond Marchand
177 County Road

Ray has enjoyed being a member of the Football Team. A criminal law and detection school awaits Ray after graduation from Reading High. Football 2.

Diane Maria
29 Belmont Street

After graduation from R.M.H.S., Diane plans to attend college and achieve a degree to teach mentally retarded children. Personable Diane has participated on many dance committees, C.Y.O., and the Pep Squad. Among her varied sports interests, Field Hockey rates high. Pep Squad 3, 4; Field Hockey 3, 4; C.Y.O.

Janet Martin
338 West Street

Janet, a regular member of the Honor Roll, plans to attend a four-year college after graduation. She has livened up the Field Hockey Team for the past two years with her wonderful sense of humor. Among other activities, Janet is a member of Band, Pioneer Staff, and C.Y.O. Also, Janet received a National Merit Letter of Commendation.

Paul Masterson
78 Timberneck Drive

After graduation, Paul plans to attend a two-year college. Besides being a member of C.Y.O., Paul enjoyed sports and was a member of the Handball Team.

Linda McBride
34 Ash Hill Road

A four-year liberal arts college awaits Linda after graduation. Linda has cheerfully participated in many activities during her three years at R.M.H.S. She was a member of the Glee Club and of All-District Chorus. Among her other activities were: B.Y.F.; Rainbow; and ticket selling.

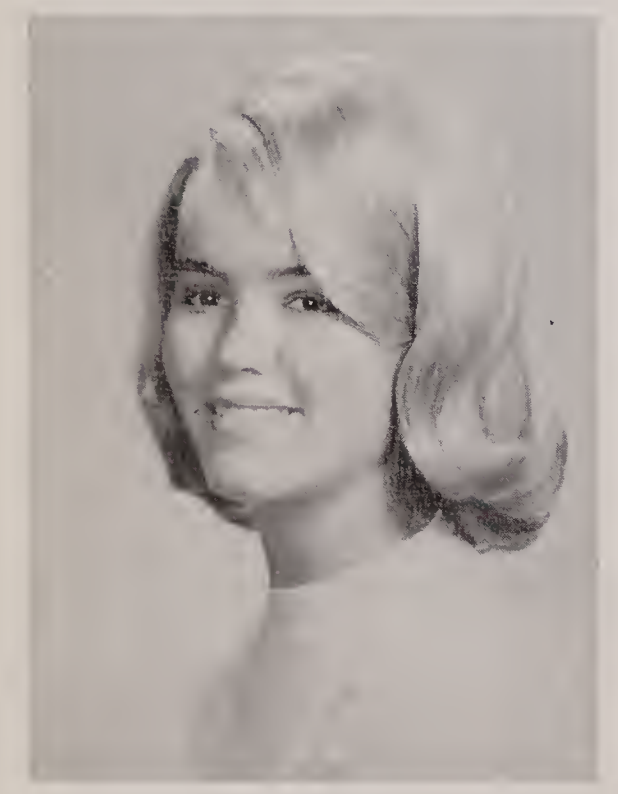

Patricia McCarthy
381 Franklin Street

Friendly Pat, always quick with a smile, lists football and hockey as her favorite spectator sports. Next fall, she plans to attend a junior college after which she will transfer to a four-year liberal arts college. Among Pat's activities are the Pep Squad, C.Y.O., and the 4H Club.

Lawrence McCool
85 Border Road

Easy-going Larry plans to work for a year after graduation. He then hopes to enter Bentley's School of Accounting. Larry's outside activities include coaching Basketball and Gymnastics at the Woburn Boy's Club. While at R.M.H.S., Larry received an achievement award in 20th Century Bookkeeping. Swimming and water skiing rate high on his list of hobbies. Student Council 2; Bowling 3; Gymnastics 3, 4.

Gail McDonough
34 Whittier Road

Gail, an efficient member of the Business Staff of Pioneer, plans to further her education at a four-year college, preferably the University of Massachusetts or U.C.L.A. She will prepare for a career in journalism or social work. Among Gail's activities at R.M.H.S. were: Pep Squad 2; Pioneer Business Staff 4; I.B.M. Assistant 4; Highlights' Copy Editor; Badminton; Tennis; and Powder Puff Football.

Edward McIntire
362 South Street

Ed, a sports' enthusiast, participated in Basketball, Softball, Table Tennis, and Bowling during his years at Reading High. Ed also sang in the Chorus and Glee Club. In the future, he plans to enter a four-year college. Chorus 2; Glee Club 3, 4.

Virginia McKeehan
267 Haverhill Street

"Gina" hopes to further her training at a secretarial school after graduation and become an airline hostess. During her years at R.M.H.S., she has received a Certificate of Credit for her excellent work in Bookkeeping. Pep Squad 3, 4; Profile 4; M.Y.F.

Gail McKinley
32 Forest Glen Road

Friendly Gail has enjoyed many school activities. She has been a member of our Pep Squad, and the Profile Staff. Gail is a member of E.Y.C. and Rainbow. After graduation, Gail plans to go to a four-year college and teach elementary school. Her favorite classes were English and Chemistry. Pep Squad 2, 3; Profile Staff 3, 4; Rainbow; E.Y.C.

Susan McLaughlin
134 Pine Ridge Road

Artistically talented Sue, this year's Pioneer Art Editor, plans to major in art at the University of Massachusetts. Sue was a member of the Pep Squad, E.Y.C., and has participated in various intramural activities such as Bowling, Tennis, and Table Tennis. In addition, Sue has been a member of the Honor Roll.

Linda A. McPhee
7 Pine Ridge Circle

Linda, this year's Pioneer Assistant Editor, has participated in many school and community activities. Her school activities include: Band 2, 3, 4; Pioneer Art Staff 3; Honor Roll 2, 3, 4; and Field Hockey 3, 4. She has also been very active in Rainbow and Girl Scouts. Linda's future plans include a four-year college of liberal arts.

Maureen Melendy
211 Bay State Road

After graduation, a future in I.B.M. Computer Programming awaits this attractive and peppy senior. Maureen is now working as a secretary. Outside of school, Maureen enjoys dancing as her favorite hobby.

Susan Mercer
20 Emerson Street

Being a well-liked senior, Sue will always be remembered for her warm personality. Sue's future plans include going to a junior college, and then becoming an airline stewardess. Her activities included: Baton Squad 3, 4; Lunch Patrol 4; Pep Squad 2; Pioneer Profile Staff 4; C.Y.O.

Paul Metcalf
45 Tennyson Road

Paul, a very talented musician and member of our Band, plans to further his education as a Physics major in college. He enjoys collecting records and listening to jazz music. With Paul's ability, he is sure to become a success. M.Y.F.; Baseball 2; Intramural Basketball 2, 3, 4; Band 2, 3, 4.

Paula Michalosky
123 Woburn Street

Paula was an active member of: Lunch Patrol 3; Pep Squad 2; and the Library Club 4. She was also a member of: the Student Council 4; director of the Senior Play 4; a member of C.Y.O.; and an Office Worker. Paula participated in the school's Tennis and Softball activities and enjoys swimming. Next year, Paula plans to attend a four-year liberal arts school as preparation for a career in teaching.

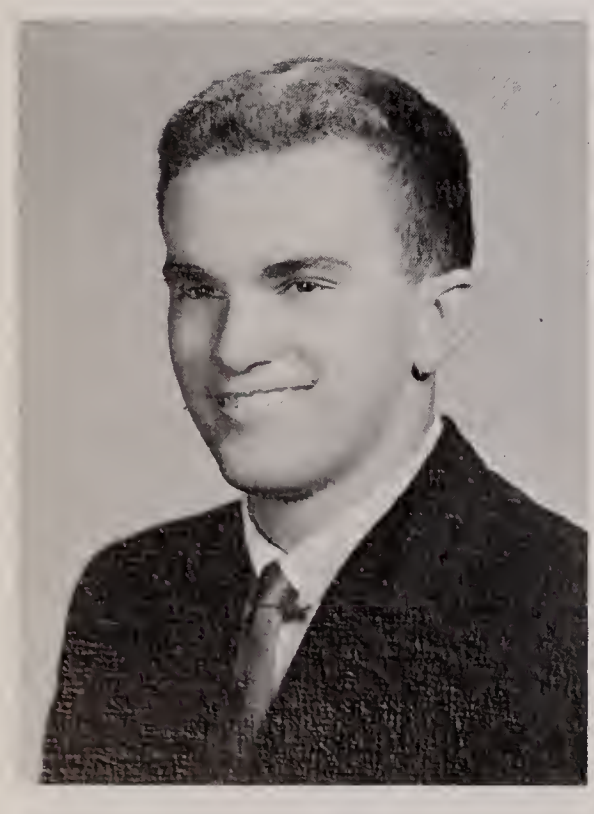

John E. Miller
16 Spring Street

John hopes to enter a four-year engineering school after graduation from R.M.H.S. Upon completion of this education, he hopes to work in the field of machine design. Throughout his high school career, John has participated in many varsity sports. His favorites were: Cross-Country; Indoor Track; and Tennis. Basketball 2; Tennis 2; Cross-Country 3; and Indoor Track 3.

Deborah E. Mitchell
22 Tennyson Road

"Mitch," a cute member of the Baton Squad, will long be remembered by her classmates for her cheery disposition and her remarkable ability to write humorous poetry. Although undecided as to the field of education she will follow after graduation, we are sure that she will be a welcome addition to any campus. Pep Squad 2; Baton Squad 3, 4; Pioneer Profile Staff 3, 4; Student Council 2; Rainbow; E.Y.C.

Karen Moore
271 Main Street

Karen, an art enthusiast, plans to secure a job in the art department of Addison Wesley. She then hopes to further her education at a college to major in art. As a pastime, Karen enjoys reading, oil painting, and sketching. In addition, she was a member of the Pep Squad 4.

Robert Mosse
21 Line Road

Bob is presently serving as a member of the United States Navy Reserve and plans to complete his full enlistment in the Navy. After receiving his discharge, Bob hopes to join the Customs Service or re-enter the Reserves as a Shipfitter. At present, his spare time is spent in boating or with guns.

Marilyn Mueller
50 Springvale Road

"Mal", an active member of our class, plans to attend a four-year college with a major in Home Economics. Marilyn participated in the Pep Squad 2; Lunch Patrol 4; and Student Council. Selling tickets to Football and Basketball games 3, 4, and reading and sewing took up "Mal's" after school time.

Donna Murphy
27 Colburn Road

"Murph", one of our cute program girls at the Football games, will always be remembered for her famous Irish temper. Donna's favorite sport is water skiing. After graduation, she hopes to attend Forsyth Dental School and become a dental hygienist. Football program girl; Honor Roll; C.Y.O. 2, 4.

Gregory Nicholaides
76 Grove Street

"Tall, dark and handsome." Although it's an old cliché, it seems to apply to Greg. "Nick's" born leadership will be an asset to him when he attends college. Greg hopes to enroll in R.O.T.C. to become an Army officer and later to study law. Cross Country 2, 3; Soccer 4; Golf 2, 3, 4; Basketball 2, 3, 4.

Jon C. R. Nicholas
71 Salem Street

Jon, a new member of our Senior Class, plans to become a master electrician after completing courses at Coyne Electrical School. An active member of Demolay, Jon was on the Football Team during his junior year at Billerica High School. His favorite saying is: "Boo, you all!"

Joanne O'Brien
538 Pearl Street

Joanne, a busy member of our Senior Class, is interested in becoming an airline stewardess after graduation. She has been a member of the Student Council, the Rocket-Teen Club, and has also been on Lunch Patrol.

Walter O'Connell
96 Vine Street

Among this active senior's out of school interests are skiing, riflery, and skin diving. In the future, Walter, an Honor Roll student, plans to attend a four-year college and major in Chemistry. Science Club; Touch Football; Table Tennis; Tennis Manager 3; Honor Roll; North Reading Rifle Club; Explorers.

Karen Ohnesorge
103 High Street

This friendly senior may often be seen laughing with her friends at R.M.H.S. Those who know Karen will remember her as a practical joker. After attending a business school, Karen hopes to become an airline hostess. Girls' Chorus 2; Pep Squad 2; E.Y.C.; Pioneer Art Staff 2; Rainbow.

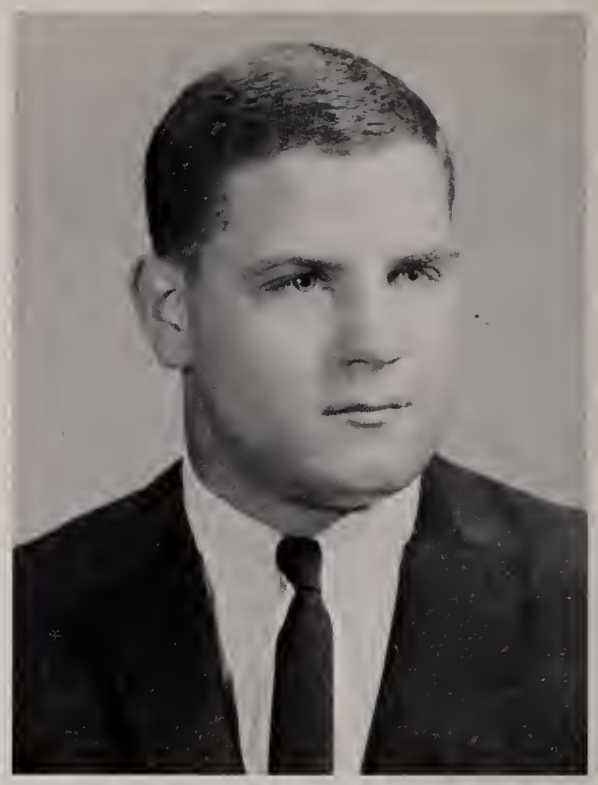

Charles Olsen
25 Boswell Road

After graduating from high school, Charlie plans to attend a two-year culinary school at Yale University in New Haven, Connecticut. Among Charlie's favorite sports is football. He was a member of the Reading Football Team in his sophomore year. Football 2.

Kathleen Ouellette
237 Ash Street

This pleasant senior hopes to attend a business school after working for a year. Kathy enjoyed her Home Economics classes best of all. P.O.D. is listed high among her "pet peeves."

Michael Overton
55 Lafayette Road

After Mike graduates from Reading High School, he plans to further his education at a college. He has no other immediate plans for the future; however, outside of school, Mike enjoys working on cars as one of his main hobbies.

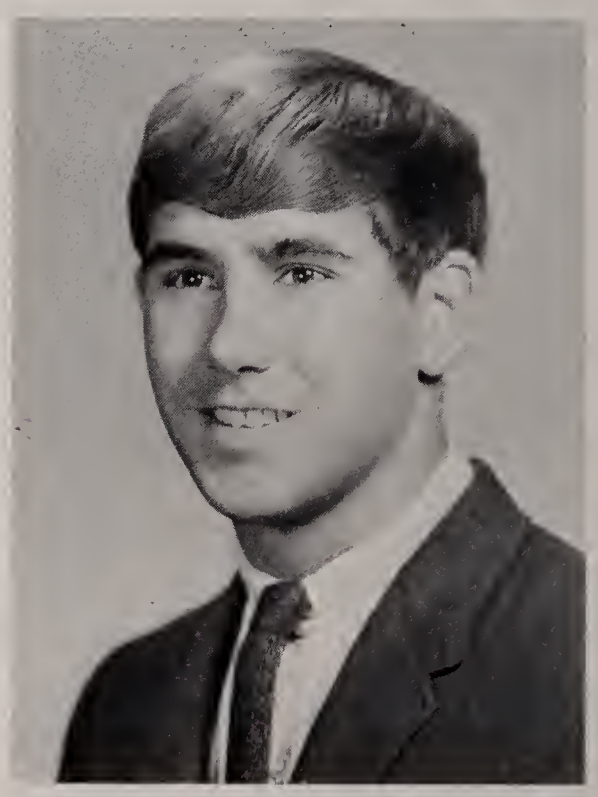

Wendell Packard
85 Pine Ridge Road

Popular Wenny participated in Chorus for one year and was an active and consistent member of the Football, Hockey, and Baseball Teams during his sophomore, junior and senior years. Wenny plans to attend a four-year college.

Roger A. Parmelee
34 Dana Road

The field of broadcasting awaits this friendly senior after graduation. Next to baseball, music is his greatest enjoyment, especially Bob Dylan. Among Roger's outside activities were E.Y.C. and Demolay.

Gail Patrick
158 Woburn Street

Gail, always ready to liven things up, plans to enter a business school for two years after high school. She has been a member of the Pep Squad 2, 4, and also C.Y.O.

Jean Patterson
128 Grove Street

After graduation, Jean hopes to follow the field of nursing by attending the Harrisburg Polyclinic Hospital School of Nursing. She is now a candy-striper and nurses' aide. Jean, a member of the Pep Squad, enjoys skiing and was Secretary of E.Y.C. Pep Squad 2.

Linda Penta
26 Harvest Road

Petit Linda plans to attend the Plus School of I.B.M. Computer Training. During school, Linda worked as a secretary in the guidance office. Some of her school time was spent with the Intramural Archery Team. Linda's favorite class was P.O.D. Archery.

Dianne M. Perino
10 Richards Road

Dianne, a loyal member of the Baton Squad, plans to go to a four-year college and prepare to be an airline stewardess. Tennis rates high with Dianne along with her English class. Outside of school, she belongs to C.Y.O. Baton Squad 4; Pep Squad 2, 3; Pioneer Profile Staff 4.

Deborah Perrino
16 Lakeview Road

Debby, who was on the Pep Squad and was a ticket girl at the Football games, will always be remembered by her friends for her fun-loving personality. Next year, she hopes to attend Fazio Beauty Institute to become a hair stylist.

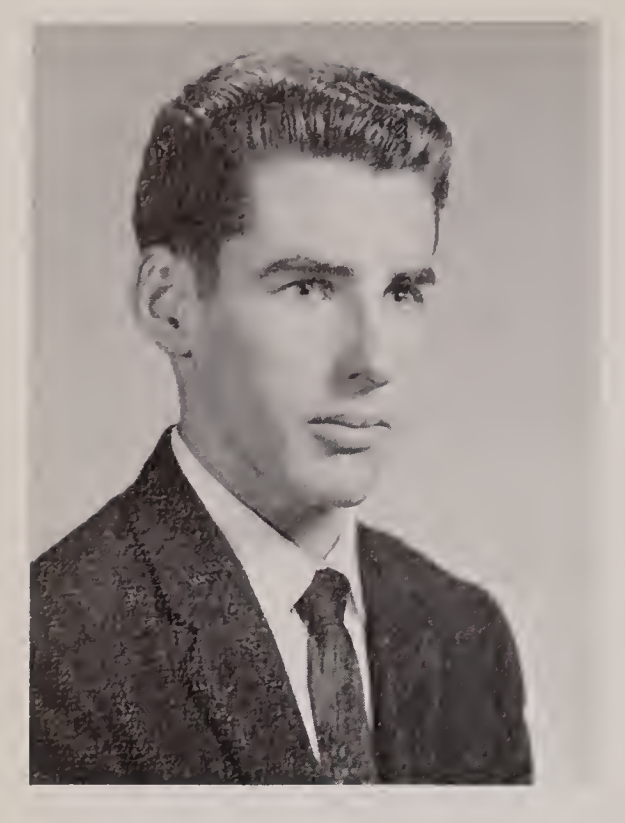

David Perry
141 Pearl Street

David has enjoyed his three years at R.M.H.S. After graduation, he plans to enter a two-year school. Dave will take an industrial apprentice course in Cambridge, Massachusetts.

Jean Poehler
66 Whittier Road

Jean plans to become an airline stewardess after attending a junior college. Her outside activities include the Baton Squad and the Pep Squad. Jean has participated on the Tennis and Badminton Teams in the intramural sports program. Swimming rates high on Jean's list of hobbies.

Nancy M. Powers
28 Middlesex Avenue

Nancy, interested in music and art, especially enjoyed Band throughout high school. Her many school activities have included: Band 2, 3, 4; Glee Club 2, 3, 4; Lunch Patrol 3; Pioneer Art Staff; and Student Council 3, Secretary 4. Outside of school, she was a member of M.Y.F. and the Reading Art Association. Next year, Nancy plans to attend a four-year college to study art and music.

Norman Powers
28 Middlesex Avenue

"Norm" has been a member of many school sports including Football, Basketball, Tennis, and Baseball. He is also a member of the American Legion Baseball Team. Norman belonged to: Lunch Patrol; Band; and was the Treasurer of the Student Council, 4. He plans to attend a four-year college. Norman received the Ingersoll Award for achievement on and off the athletic field.

Robert Pratt
136 Salem Street

Bob, a roller-skating enthusiast, has greatly enjoyed his three years at R.M.H.S. After graduation, he hopes to pursue some field in electronics and become an electronic engineer. Bowling; Football; Soccer.

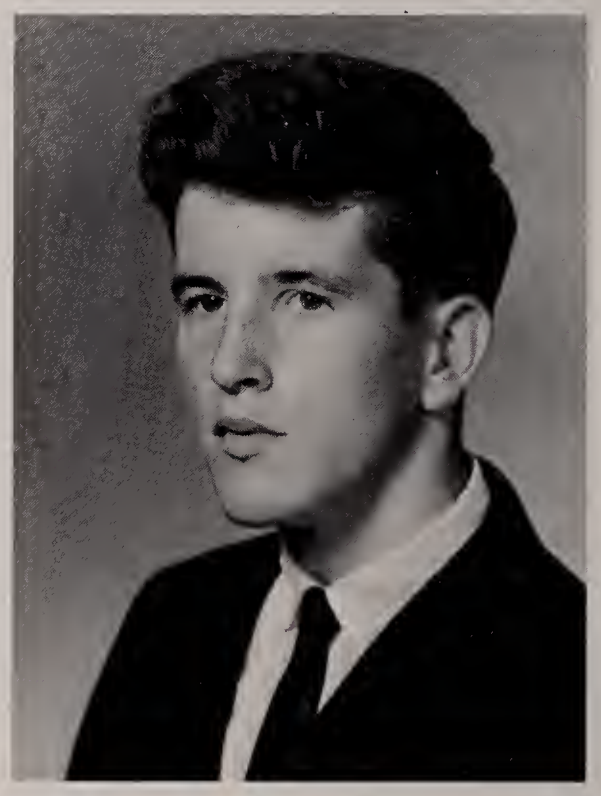

Kenneth Putnam
205 Van Norden Road

Kenneth plans to attend a four-year college and become a teacher upon graduation from R.M.H.S. His school activities included Track and Cross Country and he has also been a member of Demolay.

Frederick Quesnel
Dallas, Texas

Freddie will be remembered for his portrayal of the "Sergeant" in the Senior Play. Fred left our class during his sophomore year to attend school in Alabama and Texas; however, he returned to Reading to graduate. Upon graduating, Freddie hopes to attend a four-year college. Baseball 3; Track 3.

Arleen Reardon
70 Westcroft Road

During her years in high school, Arleen has been a member of the Pep Squad and has participated in Intramural Bowling. As an active member of her Girl Scout Troop, Arleen spent last summer touring Europe. Next year she hopes to work and later enter a two-year business school.

B. Jean Richards
75 Green Street

Willing and helpful, Jean was a member of the Library Club throughout her high school career. She was a member of Highlights, the Pep Squad, Beginner's Tennis, Table Tennis, and C.Y.O. Her experience in dealing with people will undoubtedly help Jean to become an x-ray technician.

Brian Richards
95 Harnden Street

Northeastern awaits this friendly senior after graduation. Brian has been a member of the Student Council and the Spring Track Team. Among his outside activities, he has enjoyed Demolay. Student Council 2; Spring Track 2; Demolay.

Patricia A. Richards
75 Green Street

This girl of many talents plans to attend a school of culinary art in Boston to prepare for a career as a dietician. A productive student of R.M.H.S., Pat was a member of: Highlights; the Pep Squad; the Library Club; Beginner's Tennis; and Table Tennis. Her outside activities include: C.Y.O.; figure skating; knitting; and reading.

James Richardson
242 Ash Street

Jim's job as an apprentice cabinetmaker has kept him busy during his high school career. He did find time for Intramural Soccer and Spring Track. Jim plans to attend a four-year engineering school after graduation from R.M.H.S.

Lynda Richardson
8 Torre Street

This smiling blonde will long be remembered for her love of singing. Linda was a member of the Glee Club, Operetta, and First Baptist Choir. She hopes to become an elementary school teacher and everyone is sure she will be a wonderful one. Library Club 4; Glee Club 2, 3, 4; Operetta 2, 3, 4; Rainbow; Senior Young Peoples of the Baptist Church.

Nancy L. Richardson
86 Gleason Road

Nancy, Pioneer Editor-in-Chief, hopes to attend a three-year hospital school of nursing and become a registered nurse. Artistically talented, she enjoys playing both the organ and the piano. Being Rainbow's Worthy Advisor takes up Nancy's after school time. Chorus 2; Pioneer Literary Staff 3; Pioneer Editor-in-Chief 4; National Honor Society 3, 4; Rainbow.

Linda Richter
27 Wentworth Road

Linda has spent much of her time marching with the Baton Squad. After graduation, Linda hopes to attend a four-year liberal arts college to major in education on the elementary school level. Baton Squad 4; Chorus 2; Lunch Patrol 3; Pep Squad 2, 3; Pioneer Art Staff (Editor) 3, 4; Rainbow; Bowling 3.

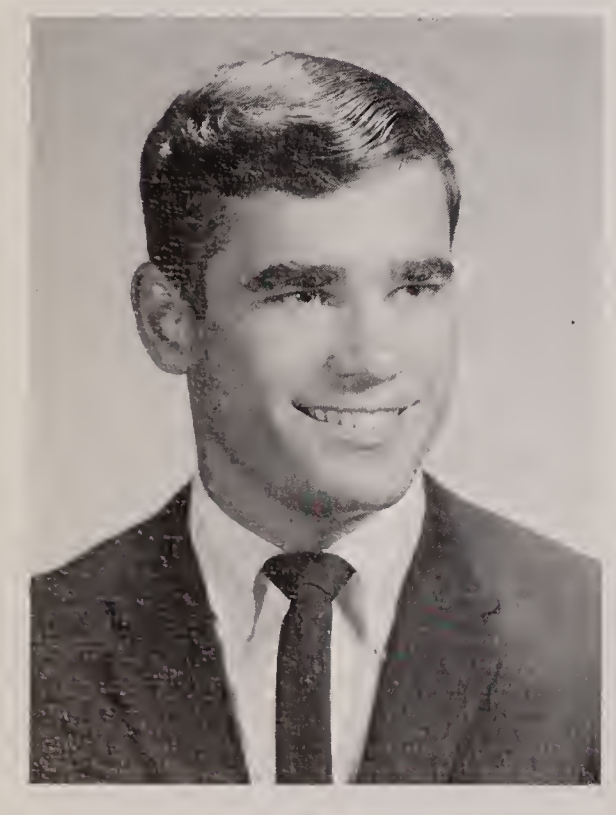

Stephen Rivers
11 Woodland Street

Good-looking Steve served on Lunch Patrol during his senior year and was also on the Track and Cross Country Teams. Future plans for Steve include working for a year after graduation from R.M.H.S., and then joining the Air Force. "Riv's" sense of humor has won him many friends. Track; Cross Country; Lunch Patrol.

Carla Roalsen
28 Mount Vernon Street

Attractive Carla plans to attend a two-year secretarial school in the future. A Football ticket girl. Carla also served on the Pioneer Business Staff and as Co-Ed Correspondent. After school, she played Golf in the intramural program. Carla's favorite class was senior English. Pioneer Business Staff 3; ticket girl 2, 3; Co-Ed Correspondent.

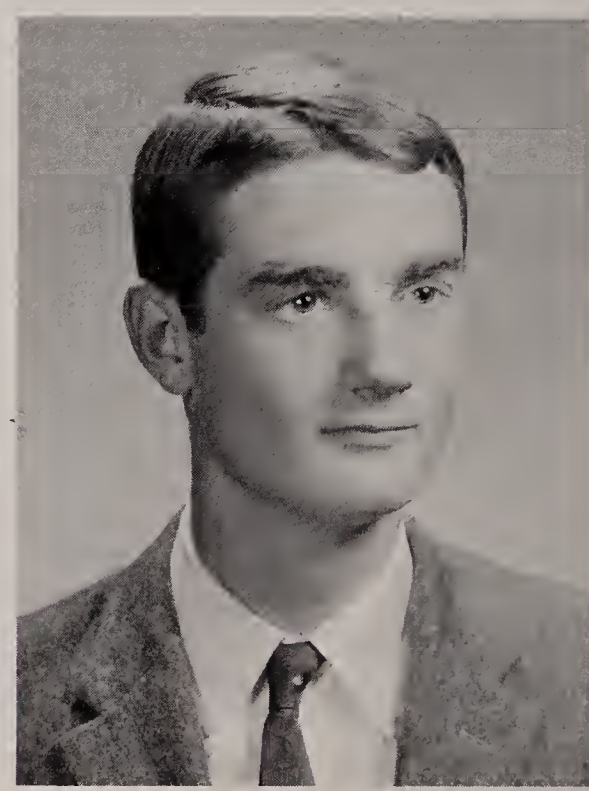

Edward Robie
16 Percy Avenue

Ed, a great skiing enthusiast, hopes to study forestry after graduation. Ed's hobbies include mountain climbing and working with model railroads. In school, Ed's activities included: Glee Club 2, 3, 4; Student Council 4; Intramural Softball; Ping Pong; Bowling; and Ski Club.

Michele Roderick
38 John Street

Throughout her three years at R.M.H.S., "Chelle" has participated in many activities. She was a member of the Pep Squad 2, and showed an active interest as a member of the Baton Squad 3, 4. After graduation, Michele plans to enter the field of elementary education. C.Y.O.; Girls' Basketball J.V. 2; Student Council Alternate 2.

Joseph Roffi
307 Ash Street

Joe's future will take him to a business school where he plans to take courses in business management. Joe was a member of our undefeated Football Team as well as both the Baseball and Wrestling Teams. Football 3, 4; Baseball 3, 4; Wrestling 3, 4.

Peter R. Romano
54 Linden Street

Happy-go-lucky Pete plans to further his education after graduation by attending a four-year college. Because he is so friendly and outgoing, he will be a success in any field he may choose. The activities Pete participated in showed his enthusiasm towards sports. Basketball; Tennis.

Dean Romig
836 Main Street

Due to Dean's interest in the outdoors, his hobbies include hunting and fishing besides his interest in cars. He hopes to enter into the wildlife service, a conservation program, or follow in the field of construction.

Madeline Rooney
849 Main Street

Lynn, with her shining personality, plans to attend a hairdressing school to become a beautician. Lynn's "pet peeve" is getting ready to go out. Baton Squad 3; Pep Squad 2; C.Y.O.

Richard Rude
3 Village Street

Having natural linguistic ability, Dick hopes to enter Georgetown University to major in the field of foreign languages. He has shared many of his talents with the students of R.M.H.S. through his positions as Literary Editor of Highlights and Literary Editor of the Pioneer. Outside of school, Dick enjoys music, and plays both the piano and the guitar. National Honor Society; National Merit Honors.

Lynn A. Russell
35 Scotland Road

Sports-minded Lynn has enthusiastically participated in many activities including: Track 2, 3, 4; Gymnastics; Softball 2, 3, Co-Captain 4; Basketball 3, 4; Field Hockey 3, Co-Captain 4; Hi-Y Club; C.Y.O.; Pioneer Profile Staff; and the National Honor Society 3, 4. In addition, Lynn finds time to be a member of the Wakefield Swim Team. Lynn plans to attend a liberal arts college and possibly one day work in the guidance field.

Thomas Sanborn
82 Howard Street

Tom has enjoyed his three years at R.M.H.S. He will especially remember being a member of the Tennis Team 2, 3, 4, and of Archery on the intramural level. Tom plans to attend a cooking school or perhaps enter the service. He has been very helpful in Demolay.

Susan C. Scalese
55 Whitehall Lane

Having been a Student Secretary, Sue will be able to pursue her desired career as an executive secretary after attending a one-year business school. She especially enjoyed her U.S. History class, and will always remember Baton. Baton Squad 3, 4.

Nancy Scott
34 Emerson Street

Nancy will long be remembered for her wonderful sense of humor. Whenever she is seen, she is always laughing. Nancy's future plans include attendance at a two-year business school, preferably Chandler School of Business. Nancy could often be found hard at work in the I.B.M. room where she was an assistant. Baton Squad 3, 4; Chorus 2; I.B.M. Assistant 3, 4.

Susan Scott
8 Ide Street

After graduation from R.M.H.S., Sue plans to become a secretary. As a senior, she served as a Student Secretary, thus gaining valuable experience. Sue has been an active member of: the Pep Squad 3, 4; of the National Honor Society 3, 4; and the Senior Play.

William C. Scott
44 Mark Avenue

Bill, Tri-Captain of our school Football Team, has been a varsity member of the team for three years. His future plans include a four-year college with a major in Business Administration. Bill has also been on the Lunch Patrol and enjoys working on his car in his spare time.

Donald Scribner
56 Temple Street

Perhaps one has seen this handsome senior at Atlantic Food Mart, industriously working at his job. If not there, perhaps he was on the Handball courts during intramurals. Next year, Don hopes to attend Wentworth, Northeastern, or the Maritime Academy.

Jane Seldon
40 Pilgrim Road

A career of teaching awaits Jane after graduation. This active senior places horseback riding as her favorite hobby. Jane's many activities are numerous: Glee Club 2, 3, 4; Pep Squad 2; Pioneer Profile Staff 3; Business Staff 4; Highlights 2, 3, 4; Football programs 3, 4; Operetta 2, 3; M.Y.F.; Rainbow.

Michael Senecal
58 Hartshorn Street

Mike, an avid fan of the Boston Celtics, plans to further his education at a four-year college, majoring in Business Administration. He participated in Intramural Basketball and was also on the Basketball and Cross Country Teams.

Stephen Shea
180 Washington Street

Steve will be remembered for his great personality. After graduation, Steve plans to attend Franklin University and become an electrician. Steve can be seen working at the Atlantic Food Mart after school. He was also an active member of our successful Football Team. Lunch Patrol 4; Student Council 4; Football 2, 3, 4.

Sharon Small
536 Haverhill Street

Sharon, this year's Head Cheerleader, will be remembered for her leading ability. Sharon plans to attend a junior college and then transfer to become a Physical Education teacher. Sharon has worked very hard for our class as Secretary and Vice President as well as Vice President of Rocket-Teen Council. Pep Squad 2; Literary Staff 4; Cheerleader 3, 4, Head 4; Library Club 4.

Betty J. Smith
96 Libby Avenue

Betty, who enjoys sewing and horseback riding, hopes to go to nursing school after she graduates from R.M.H.S. Those who know Betty will always remember her pleasant sense of humor. Pep Squad; C.Y.O.; Archery; Basketball.

Denis Smith
314 West Street

Denis has been interested in the business course throughout high school and intends to enroll in Burdett College in the fall. During his high school days, he has been a member of the Ski Club and Intramural Basketball. Ski Club 3, 4; Intramural Basketball.

Dennis F. Smith
15 Mineral Street

Dennis, an able member of the Projection and Stage Crews during his high school years, plans to follow the industrial arts field after graduation. His favorite subject being woodworking, we are sure that he will be a success in this area. Projection Crew 3; Stage Crew 2; E.Y.C. 4.

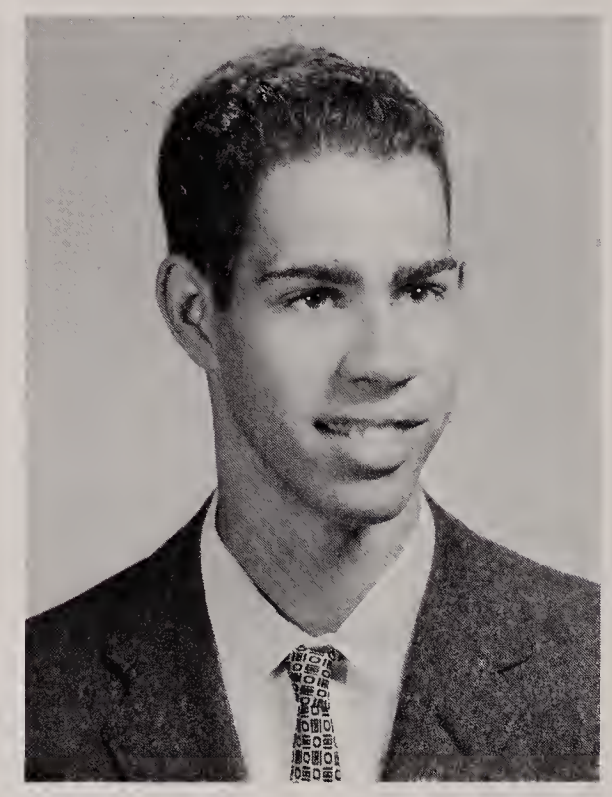

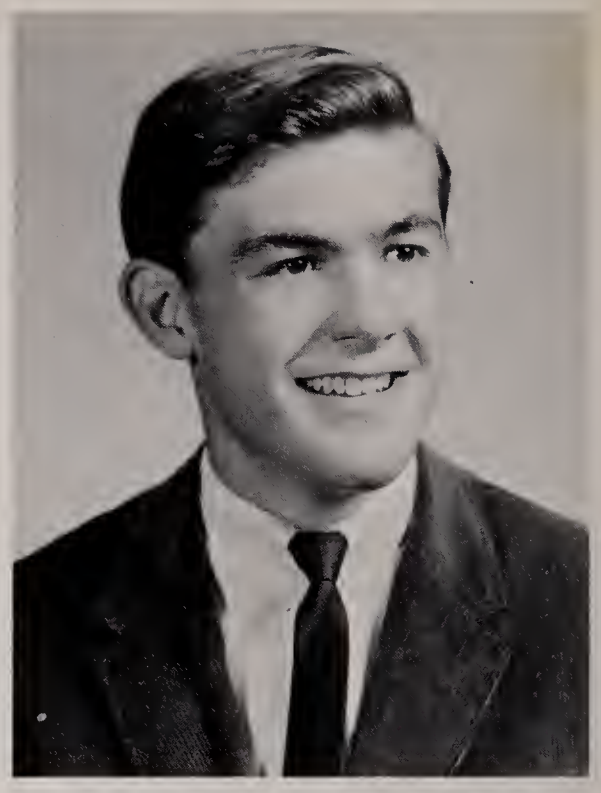

Roger D. Smith
357 Lowell Street

Roger, a track enthusiast, has been a valuable member of the Track Team 2, 3, 4. He plans to attend Northeastern University as preparation for an engineering career. Cross Country 2; Basketball 2, 3.

Roger L. Smith
15 Mineral Street

Who was the boy who could be found running by the school almost any afternoon? It was Roger, Co-Captain of our Track and Cross Country Team and the winner of six varsity letters. Roger's plans are to enter the field of forestry after graduation.

Sara Smith
110 Grove Street

Sara, one of our most talented art students, will be remembered for the candid remarks she makes in class. Those who know "Smitty" will appreciate our loss as an asset to the college she will attend next fall. Sara's sense of humor and scholastic ability will assure her of a successful future. Pep Squad 2; Baton Squad 3, 4; Pioneer Literary Staff — Editor.

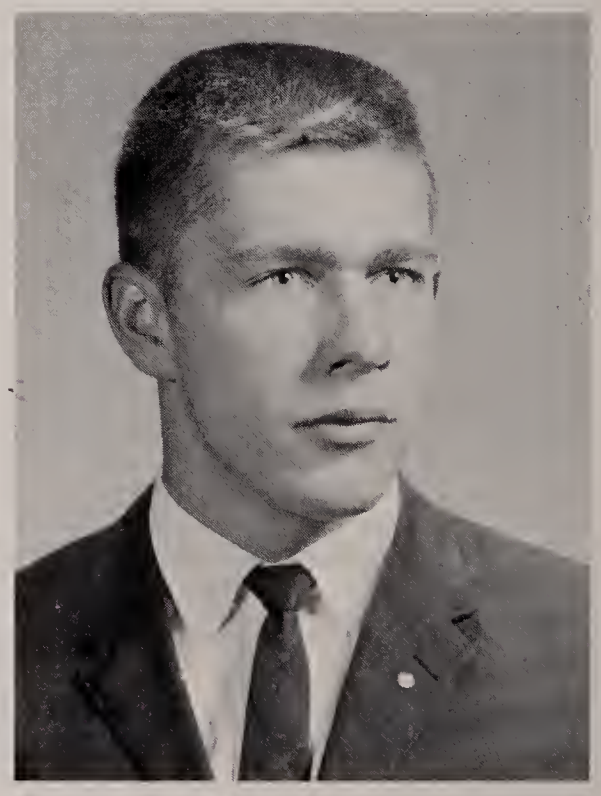

Charles K. Spaulding
124 Walnut Street

Well-liked "Chickie" has actively participated on the Football, Track, and Hockey Teams. In addition, "Chickie" was a member of Demolay. This senior looks forward to a four-year education.

Robert Spousta
52 Wakefield Street

Well-liked Bob is looking forward to a career in medicine as a general practitioner. He was a member of the Glee Club 3, 4; and an active participant in Wrestling 2, 3, 4. Bob was also Junior Marshall. During the summer months, Bob spends his time enjoying numerous water sports.

John Stewart
37 School Street

Industrious and good-natured, John has led three very active and profitable years at R.M.H.S. Interested in science, John hopes to pursue a career in medicine. When not involved in Glee Club or Band, John has found time to be a Student Council Representative, to act in the Senior Play or to play Intramural Tennis. National Honor Society 3, 4; Boy Scouts; E.Y.C.

Richard Stoddard
40 Forest Street

Athletic Rick plans to attend an engineering college, possibly Northeastern. His enjoyment of sports is reflected by his participation in: Football 2, 3, 4; Indoor Track 2, 3, 4; and Outdoor Track 2, 3, 4.

Joyce Stone
47 Emerson Street

Joyce's athletic ability has made her an invaluable member of the Field Hockey Team for the past three years. Joyce has a happy-go-lucky manner which has helped to win her many friends. Field Hockey 2, 3, 4.

David Stultz
99 Curtis Street

Dave has been one of the many who have enjoyed the intramural sports program. He has participated in Gymnastics and Handball. In the near future, Dave hopes to attend Wentworth Institute and become an engineering draftsman.

Janet Sullivan
832 Main Street

"Sullie" will long be remembered for her fabulous sense of humor. After graduation, "Sullie" wants to work in an office, and with further education, become a Certified Public Accountant. High on her list of "pet peeves" is losing things. Catholic Youth Organization.

Stephen Surette
46 Washington Street

Steve plans to attend an agricultural school after graduation from R.M.H.S. During his high school years, Steve has been an active participant in Soccer and Gymnastics. Among Steve's hobbies are working and driving cars. Soccer 3, 4; Gymnastics 3, 4.

Charles Swanson
2 Coolidge Road

Upon graduation, a four-year college and a possible career in Chemistry await Charlie. A quiet, good-natured student, Charlie received National Merit Honors. After school hours, he participated in Intramural Tennis. Charlie will always remember his Chemistry lab periods. Intramural Tennis; National Merit Honors.

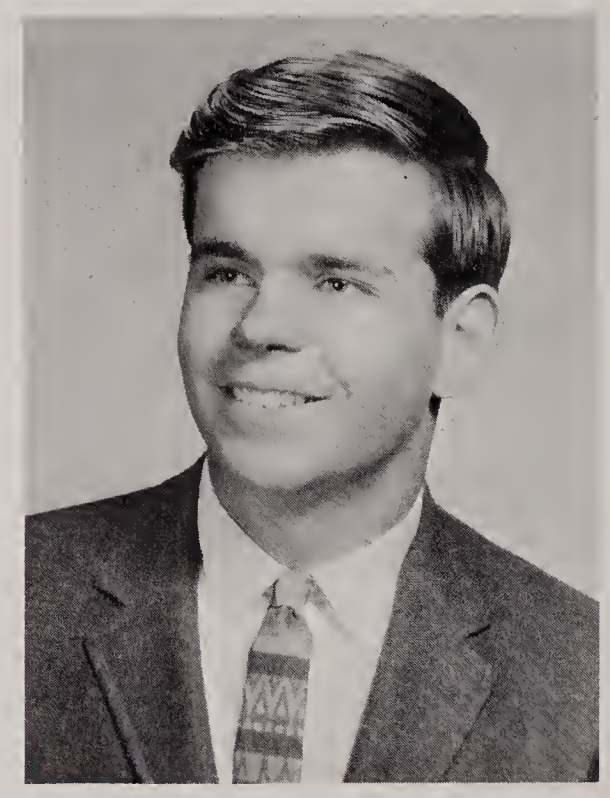

Linda Tarpin
10 Tarpin Terrace

A sweet and very talented person, Linda has made the most of her high school years. Not only was she a Literary Editor of Pioneer, but an organist for Rainbow and a Sunday School teacher. Future plans for "Lin" include a career in medicine at a four-year college. Linda's chief ambition is to become a doctor. Pep Squad 2, 3, 4; Pioneer Literary Staff Editor 4; Intramural Tennis.

Carol Tasker
72 Belmont Street

Carol, full of school spirit, was Co-Leader of our Pep Squad. She has been a member of Rainbow, Girl Scouts, and has spent a lot of her afternoons working at Woolworth's. Carol participated in Archery and Table Tennis in the intramural program. After graduation, Carol would like to become a beautician.

J. Linda Tebbetts
96 Curtis Street

Linda is a musically-minded and interesting student. She was a member of the Chorus for two years. One of her hobbies is writing to her many "pen pals." Linda may be seen working after school at Wayside Bazaar. She plans to continue her education and become an elementary school teacher. Chorus 2, 4.

Karen M. Thebideau
374 Charles Street

Among Karen's school activities were Baton Squad 3, 4, and Pioneer Profile Staff 3, 4. Besides being a constant member of the Honor Roll, she belonged to the National Honor Society 3, 4. In addition to Baton practice, she enjoys Tennis and Table Tennis. Karen participated in C.Y.O. also. Next year, Karen plans to attend Salem State College to major in English. Pep Squad 2.

Allen Theriault
580 Pearl Street

After graduation, Allen plans to attend the University of Miami to study Marine Biology and Oceanography. Allen is a member of the Soccer Team and also enjoys skin diving.

Cynthia Thurlow
427 West Street

Friendly Cindy was a very busy member of our class. In addition to serving as the President of E.Y.C., she was a member of: The Baton Squad 4; Chorus 2; Pep Squad 2, 3; the Pioneer Art Staff 2, 4; and the Profile Staff 3. She hopes to attend a four-year college to major in Home Economics.

Merry C. Turnquist
88 Hancock Street

A four-year art school and a career in commercial art await this talented senior upon graduation from R.M.H.S. Merry's artistic talents have enabled her to become a member of the Reading Art Association.

Sheila Tuscher
78 Timberneck Drive

Sheila, with a friendly smile for everyone, enjoys singing and dancing. One of her favorite pastimes is listening to the radio. She enjoyed participating in Chorus. Sheila hopes to find an interesting and challenging career after graduation.

Barry Underwood
5 Coolidge Road

Barry has enjoyed his years at Reading High School. His plans for the future are as yet indefinite, but we know Barry will be missed by his classmates.

Richard Veilleux
16 Mineral Street

Richard, a member and Editor of the Pioneer Business Staff, represented R.M.H.S. at Massachusetts Boys' State in his junior year. Future plans for Rich include majoring in Mathematics and minoring in languages at Tuft's University. Rich says his favorite class was Latin. Handball 3; C.Y.O.

Paula Venuti
22 Brook Street

After graduation from R.M.H.S., Paula plans to further her education in the secretarial field. Her favorite class period was lunch with P.O.D. high on her list of "pet peeves."

Stephen Viegas
441 Lowell Street

Smiling Steve was usually found studying diligently in an honor area. After school hours, however, were filled with Cross Country or Track. Pilgrim Fellowship also, kept Steve busy since he was the treasurer. As for his future, Steve would like to attend a four-year liberal arts college to pursue his interests in teaching or law. National Honor Society 3, 4; Baseball 2; Gymnastics 3.

Susan Vye
15 Coolidge Road

One of Sue's hobbies is listening to the guitar and to folk music. Likeable Sue played on her church basketball team, as well as singing in her Church Choir and attending B.Y.F. In the future, Sue hopes to attend a nursing school.

Linda-Lee Waelde
22 Irving Street

Linda, one of the creative Co-Leaders of the Baton Squad, has had a busy high school career. Active in sports, Linda has participated in: Basketball 2, 3, Co-Captain 4; Softball Manager 3, 4. Linda's future plans include attending a four-year college and majoring in music. Girls' State; Rainbow, Worthy Advisor; Glee Club 2, 3, 4; Student Council 2, 3, 4.

Steven Wainshilbaum
58 Oak Street

In his spare time, quiet Steve is a collector of coins and stamps. Steve is at present uncertain of his future, but would like to attend a four-year college.

Anne Wakeling
60 Lowell Street

Anne has cheerfully participated in the Band, Pep Squad, and on the Pioneer Art Staff. Anne's outside activities include: P.F. and Rainbow Following graduation, she plans to attend a four-year college to major in art. Besides being on the Honor Roll, Anne has been a member of the Ski Club and has played Tennis, Powder Puff Football, and Beginner's Golf. Band 4; Pep Squad 2; Student Council 4.

Frank Wandrey
6 Arnold Avenue

Frank, an Honor Roll student, was a member of the Radio Club during his three years at R.M.H.S. He participated in many sports including: Soccer 3, 4; Basketball 2, 3, 4; and Golf 4. This friendly senior looks forward to a four-year college.

Linda Ward
107 Green Street

In her extra-curricular activities, Linda concentrates on the field of ceramics and horseback riding. After high school, Linda is seriously considering becoming a hairdresser.

Robert Ward
33 Temple Street

Bob, one of the more humorous and witty members of the Senior Class, plans to major in Chemistry at a four-year college after graduation. He was a Lab Assistant 3, 4; and also participated in C.Y.O.; Intramural Wrestling 3, 4; Varsity Wrestling 2, 3, 4.

Stephen Watkins
227 Woburn Street

In high school, Steve was a participant in Football, Gymnastics, and Indoor Track. In addition to sports, Steve enjoys dancing and is a member of a local rock 'n' roll band. Also, Steve belongs to Demolay. He hopes to attend a college in the Boston vicinity to pursue his interest in Meteorology. Steve would like to first take a trip to the West Coast, however.

James Webber
42 Park Avenue

Playing his guitar in a rock 'n' roll band and dancing are the favorite activities of this senior. After graduation, Jim plans to take a commercial art course at an art school such as Vesper George.

Janice Weldon
64 Dividence Road

Friendly Janice's plans for the future are not yet specific, but she is interested in becoming either a first or second grade teacher. Janice, an active member of B.Y.F., Rainbow, and her Church Choir, enjoys playing the piano in her spare time. Chorus 2; Pioneer Literary Staff 4; Library Club 4.

Marjorie D. Wells
198 Ash Street

Margie enjoyed all her Home Economic classes during her three years at Reading High. Some of Margie's free time was spent in Basketball, Table Tennis, and Softball, as well as in playing her guitar and oil painting. Marjorie plans to become a fashion model following graduation.

Janis Weston
293 Pearl Street

Janis, always an Honor Roll student, plans a future as a registered nurse. Her interests include most sports — especially swimming, skiing, sailing, and tennis. Outside of school, Janis was active in Rainbow, Girl Scouts, and P.F. Chorus 2; Glee Club 3, 4; Pep Squad; Field Hockey 2, 3, 4; Basketball 3; Leader's Club 3.

Phillip Westra
11 Copeland Avenue

Phil, a water skiing and a mountain climbing enthusiast, took part in Intramural Football and Wrestling. Besides being a National Honor Society member, he was also an exchange student semi-finalist and a consistent member of the Honor Roll. Phil, hoping to become a doctor, plans to take pre-med courses at a Michigan university. National Honor Society 3, 4.

Jane White
46 Temple Street

Following her graduation, Jane is interested in becoming a physical therapist. In addition to therapy, Jane is interested in many fields of medicine.

Deborah Williams
12 MacIntosh Road

This active and well-liked senior plans to attend Colby College and go into teaching. She was a member of the National Honor Society and a representative to Girls' State. Out of school, Debbie taught Sunday School and was active in Rainbow and E.Y.C. Also, "Deb" was this year's Pioneer Profile Editor. Baton Squad 4; Chorus 2; Lunch Patrol 3; Pep Squad 2, 3; Impact Editor.

Towle Winkler
52 Pearl Street

Good looking Toby, a ski enthusiast, plans to attend college after his graduation from R.M.H.S. Active in Student Council throughout high school, he served on the Attendance and Behavior Committee for three years. Toby participated in several varsity sports including: Football, Wrestling, and Tennis. Student Council 2, 3, 4; Chorus 2; Football; Wrestling; Tennis; P.F.

Karen Wood
19 Virginia Avenue, Melrose

This friendly senior will be remembered for her wit which brightened many of her classes. In the future, Karen hopes to go to a junior college and major in Philosophy. Among her many outside interests are skeet shooting, skiing and horseback riding.

Linda Worden
221 Lowell Street

Likeable Linda could be seen banging away on a typewriter or working as a Student Secretary. She will probably continue this work as her future plans include a secretarial school. Ultimately, she would like to become an airline stewardess. Pep Squad 2, 3; Pioneer Profile Staff 3, 4; Student Secretary; Tennis 3; Track 4.

Warren Wright
15 Federal Street

Upon completion of high school, Warren hopes to follow one of his diversified ideas which include undertaking accounting, or Meteorology. Warren has been a member of his Church Choir and the young people's group. In school, he was a member of the Intramural Bowling group.

Deborah Young
42 John Carver Road

Debby, a sports' enthusiast, enjoys swimming, riding, and skiing in her free time. Although she is always brightening her classes with jokes, Debby seriously hopes to attain a degree in engineering at the University of Maine. Pep Squad 2; Science Club 3; P.F. Secretary; Church Choir; Swimming Instructor 2; Field Hockey Manager 4.

Erik Young
25 Charles Street

Erik, who enjoys people, music, and sports of all kinds, is a varsity member of our Football and Wrestling Teams. His other activities include the Rocket-Teen Club and M.Y.F. Erik plans to attend a four-year liberal arts college after graduation.

Jane Young
128 Wakefield Street

Jane proves that a person can participate in many activities and still manage to stay at the top of the class. Her personality and academic abilities will provide her with four wonderful years at Smith College. Among her varied interests are Tennis and many other sports. This year, Jane's time was spent as both a Pioneer Editor and an Editor of Highlights. Pep Squad 2, 3; National Honor Society 3, 4; Highlights 2, 3, 4.

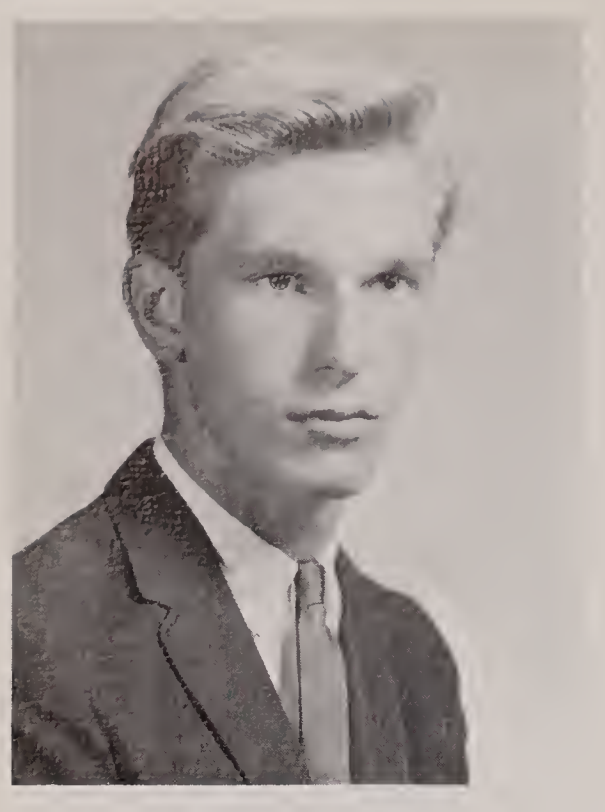

Alan Zarach
22 Timberneck Drive

Alan has a very interesting hobby — skin diving. He is a member of several skin diving clubs. During high school, Alan participated in: Indoor Track 2; Varsity Outdoor Track 2; and Soccer 4. His future plans include attendance at Wentworth Institute and a career as an architect.

Heidi Zwicker
238 Ash Street

After graduation from Reading High, friendly Heidi looks forward to training for a career as an airline hostess. One of her extra-curricular activities was Rainbow. Heidi will certainly be missed by many of her classmates. Rainbow.

Ronald Dyment
34 Van Norden Road

After graduation from R.M.H.S., Ronnie plans to further his education in the field of mechanics. His favorite class was P.O.D. On his list of "pet peeves," are home room periods and homework.

Thomas Flanagan
129 Ash Street

Next year Tom looks forward to joining the Air Force. His favorite class while in school was P.O.D. Outside of school, Tom enjoys ing on cars and E.Y.C. E.Y.C.

William Tuscano
25 Baker Road

"B. T.'s" personality will always be remembered by both his friends and teachers. After graduation, a specialized career in air conditioning and heating will await Bill. Surfing is rated high on his list of interests. Football; Gymnastics; Softball; Soccer; C.Y.O.

John Beaudoin
50 Lawrence Road

While at R.M.H.S., John participated in many sports programs. Among them are Football, Track, and Wrestling. In the future, John plans a career as a printer. Football 2; Track 2, 4; Soccer 3; Wrestling 4.

Claudette Carco
51 West Street

New to our class as a junior, Claudie hopes to attend school in order to become an airline hostess upon graduating. Among her hobbies, she enjoys ice skating and dancing.

Ruth Leder
201 Forest Street

Ruth's special interest lies in the field of music and she hopes to take a four-year course in this subject at Boston University or the New England Conservatory. Ruth, known for her sense of humor, enjoys working with "all kinds of people."

Richard Hubbard
9 Kingston Street

For the past three years, Richard has been a member of the Football Team. After graduation from R.M.H.S., Richard plans to join the service.

Stephen Currier
393 Summer Avenue

A ski and Chemistry enthusiast, Steve has been a member of the Ski Club. Following graduation, he hopes to attend Northeastern and follow a course in Chemical Engineering. He has been working at the Atlantic Food Mart and he is a member of Demolay and P.F.

Paul Nickerson
10 Center Avenue

Paul is uncertain about his plans for the future. He is looking forward to obtaining a job and possibly enlisting in the armed service.

Charles Kelly
246 Salem Street

Good-natured Charlie, who has been a participant in the Intramural Touch Football Program, has been busy working at F.W. Woolworth's in his free time. In the future, Charlie plans to serve in some branch of the armed forces. Touch Football.

Elizabeth Dimond
22 Intervale Terrace

Quiet Betsy, a sports' enthusiast, has been a member of the Field Hockey Team throughout her high school years. Betsy plans to further her education at either a four-year college or a technical school.

Lawrence Rice
46 South Street

Larry has been a member of the Football Squad for three years. His future plans include majoring in Real Estate as a land developer.

SENIOR CLASS

SENIOR CLASS OFFICERS
Barbara Degel, *Vice President;* Steven Bacon, *Treasurer;* Richard Lupo, *President;* Katheryn Kiely, *Secretary.*

Class History

Our graduation this June marks the end of three memorable years at Reading Memorial High School — years which have well prepared us for our chosen tasks.

From the first momentous day at Reading High as sophomores, we have been surrounded by every opportunity for achievement. We began our first year by holding class elections and our officers were Paul Sweeney, President; Mike Barrett, Vice President; Sharon Small, Secretary; and Steve Bacon, Treasurer. The class actively sponsored a dance following an Exchange Concert, sold tickets for the P.T.A. Operetta, organized an informal dance for the incoming sophomores, and held our own Sophomore Hop.

In the fall of 1964, we entered our junior year. Those chosen to lead our class were Paul Sweeney, President; Sharon Small, Vice President; Kitty Kiely, Secretary; and Steve Bacon, Treasurer. We again sold tickets for the P.T.A. Operetta and an organized group of volunteers presented our successful Junior Prom with the theme of "Harbor Lights."

This is our Senior year and the class is represented by Richard Lupo, President; Barb Degel, Vice President; Kitty Kiely, Secretary, and Steve Bacon, Treasurer. The class of 1966 will probably be known as the tradition breakers, as we have chosen to move our Senior Prom from its traditional site in North Reading to the Montvale Plaza in Stoneham. Also varying new ideas concerning senior class activities are on their way. Yet, one of the more serious traditions in our school, the Senior Play was a truly great accomplishment and a memorable event.

Through our years at Reading High we have been guided along our separate paths by our counselor Miss Helen Hart, whose only concern has been for our welfare and advancement.

As we go forth into today's world of unlimited opportunities, we shall try to live up to the standards we have attained here, and always be a credit to Reading Memorial High School.

PATRONS

Mr. and Mrs. Charles Cacciola

Mr. and Mrs. Richard L. Collette

Mr. and Mrs. Stephen L. Dodge, Jr.

Mr. and Mrs. Miles C. Higgins II

Mrs. Charles Kenrick, Jr.

Mr. and Mrs. Edward F. Lawless

Mr. and Mrs. Lawrence N. Little, Jr.

Mr. and Mrs. Albert T. Marquis

Mr. and Mrs. William McLaughlin

Mr. and Mrs. Glenn F. McPhee

Mr. and Mrs. Norman K. Powers

Mr. and Mrs. C. Lyman Richardson, Jr.

Mr. and Mrs. Gilbert Richter

Mr. and Mrs. Dewey Smith

Mr. and Mrs. Robert F. Spousta

Mr. and Mrs. T. Edward Tarpin

Mr. and Mrs. James D. Thebideau

Mr. and Mrs. R. J. Veilleux

Mr. and Mrs. Leonard F. Westra

Mr. and Mrs. Richard Williams

Mr. and Mrs. David K. Young

Mr. and Mrs. Walter H. Young

Compliments of

LINCOLN STUDIO

142 PLEASANT STREET

MALDEN, MASSACHUSETTS

"Portraits make perfect gifts"

PRENTISS & PARKER, INC.

Insurance Of All Kinds

Masonic Block

Room 3

200 Haven Street Reading, Mass.

944-4400

GINNY'S BEAUTY SALON

Individually Styled Coiffure

48 Haven Street Reading, Mass.

Virginia Ralston Dial 944-1599

TRI-TOWN SERVICE & TIRE CENTER

316 Lowell St. at West St., Jct. 129 & 93

SEE US FOR TIRES

OL 8-8171

Mobil

mechanics on duty

24 Hour Towing Service

DOYON'S TELEVISION SALES & SERVICE, INC.

29 Ash Street Tambone Building

Reading, Mass.

Admiral — Philco — Zenith

Compliments of

FAY'S CURTAIN SHOPPE

Newest in Curtains and Drapes
For any room in the house
Spreads, Blankets, and Linens

624 Main Street Reading, Mass.

944-2646

Congratulations to the

CLASS OF 1966

from

Eugene's

CLOTHES FOR MEN AND BOYS

FORMAL WEAR FOR RENTAL

AND

SHOES FOR THE FAMILY

642 MAIN STREET 944-3113

LORALANE, INC.

Junior Miss
Women's Wear and Accessories

547 Main Street — 529 Main Street
Reading, Mass. — Winchester, Mass.
1740 Mass. Avenue, Lexington, Mass.

Compliments of

CHARLES SIMMS

Jeweler

GOODALL VINYL FABRICS

Manufacturers of Vinyl Coated Fabrics

A Division of

BURLINGTON INDUSTRIES

THE

WILLIS PHARMACY, INC.

"WHERE PHARMACY IS A PROFESSION"

EDGERLEY & BESSOM FUNERAL HOME, INC.

743 MAIN STREET

Telephone 944-0105 David Malcolm

Shades
Screens
Doors
Venetian Blinds
Windows
Railings
Awnings
Jalousies
Gutters

ALUMINUM ASSOCIATES, INC.

WALTER F. PIRRELLO

281 Main Street, Reading, Mass. - Tel. 944-2022
883 Main Street, Winchester, Mass. - Tel. 729-7440

Compliments of

BUCK'S SERVICE STATION

"Your Jenney Dealer"

Corner of Lincoln and Prescott Streets

Tel. 944-9719

WESTERN AUTO

Hobbies, Models, Etc.

612 Main Street Reading, Mass.

WESTON'S GREENHOUSES

Distinctive Corsages

9 Auburn Street
Reading, Mass.

H. L. Weston Phone 944-0091

GRAY'S FORD SALES, INC.

Come in and test drive the new
1966
Ford, Galaxie, Fairlane, or Falcon

America's Liveliest, Most Carefree Cars

OPEN EVENINGS UNTIL 9

Corner of Main & Minot Sts. 944-6900

Residential-Commercial
Electric Contracting

CAPITOL ELECTRIC CO.

80 Haven Street 944-0750

SARMAN'S
MEN'S AND BOYS' STORE

Latest Styles In Sportswear
And Footwear

632-636 Main Street 944-2258

Congratulations

To The Class of 1966

READING ASSEMBLY NO. 29

Order of Rainbow
for Girls

VENETIA'S BEAUTY BOX

127 Hopkins Street

944-2490

Compliments of

JOHNSON FARM SUPPLY

10 Haven Street
Reading, Mass.

Compliments of

READING CASH MARKET

Compliments of

DEE PHARMACY

44 Haven Street Reading, Mass.

SOLO-PAK ELECTRONICS CORP.

Hearing Aid Instruments
Batteries For All Make Aids
Repairs Of All Make Aids

74 Haven Street Reading, Mass.
944-2700

ADDISON-WESLEY PUBLISHING COMPANY, INC.

Reading, Massachusetts

ELECTRIC COOKING, CLEAN, SAFE
ELECTRIC WATER HEATING, ECONOMICAL, FAST
THE WAY TO BETTER LIVING WITH ELECTRICITY

THE TOWN OF READING MUNICIPAL LIGHT DEPARTMENT

25 HAVEN STREET

Phone 944-1340

WINSLOW'S

(Opposite Reading Depot)

Variety - School Supplies

We have almost everything

Tel. 944-2078 7-11 Daily

Newspapers *Magazines*

M. F. CHARLES & SONS

School Supplies - Fountain Pens

HALLMARK GREETING CARDS

610 Main Street Reading, Mass.
944-1566

ENGLUND & FREDSON
Woodworkers

Wood Turning - Furniture Repair
Counter Tops

Rear 248 Ash Street 944-1035

Compliments of

THE READING CHRONICLE

Greetings to

THE CLASS OF '66

C. Nickerson V. Nickerson

THE FABRIC CENTER

194 Haven Street Reading, Mass.
Tel. 944-9853

Yard Goods - Patterns - Notions

EARL H. VAN HORN

Call Us Today!
Fuel and Range Oil

87 Hopkins Street Reading, Mass.
Call 944-0971 or CR 9-0430

Best Wishes to

THE CLASS OF 1966

HILLCREST MOTOR MART, INC.

Your Local Chrysler-Plymouth Dealer

Roger A. Kenny — C. J. Walsh

RANDALL'S PASTRY SHOP

56 High Street Tel. 944-2121

Fresh Bakery Goods Baked Daily

ALL BAKING DONE ON PREMISES

Compliments of

TARPIN AUTOMOTIVE SERVICE

Reading, Mass.

15 High Street 944-1917

Compliments of

ERNEST NIGRO, ATTY.

649 Main Street
Wakefield

WOLF COMPOSITION COMPANY, INC.

384 South Street
Reading, Mass.

Compliments of

H. J. DOWD CO., INC.

300 Bent Street Cambridge, Mass.

Industrial Papers

ALLIED PAINT & BUILDING SUPPLY

Paints - Tools - Wallpaper
Garden Supplies - Building Materials

25 Harnden Street Reading, Mass.

944-9167

NUACE

Snapshots of your high school days will be a fortune of memories in later years. Keep them safe, mount them in an album now with Nu-Ace snapshot mounting corners.

SURETY BANK & TRUST CO.

Main Street
Reading, Mass.

Compliments of

CHAPIN-NICHOLS, INC.

42 HAVEN STREET

READING, MASSACHUSETTS

ARROW PAPER CORPORATION

29 Harding Street Somerville, Mass.

TR 6-6950

ERIC'S GREENHOUSES

CORSAGES - BOUQUETS - FLOWERS BY WIRE

1090 MAIN STREET 944-0547

5 REASONS WHY READING
SAVES AT

READING SAVINGS BANK
READING, MASSACHUSETTS

Branch Office Wilmington, Mass.

1. Insured in full
2. Postage paid both ways
3. Uninterrupted record of dividends
4. Mortgage service
5. Convenient Hours: Daily 8:30-2:30
   Thursdays 6 to 8 p.m.

RAYMOND R. COUTURE

Attorney at Law

20 Woburn Street Reading, Mass.

JONES'
NORFOLK PAINT STORE

Paint - Wallpaper - Fabrics - Shades
Unfinished Furniture

BOB JONES 190 Haven Street

944-5320

Compliments of

S. M. HODSON CO., INC.

Oil Heating Contractors

Fuel Oil Burner Service

26 Brande Court Reading, Mass.

General Repairs

Automatic Transmissions Specialists

BLANCHARD MOTORS, INC.

17 High Street Reading, Mass.

944-0686

ROBERT STONE CO. of READING

Charlotte Cook

Realtor

18 Woburn Street 944-2834

Compliments of

READING FLOOR & WALL

Sales and Installation

581 Main Street 944-6377

INDUSTRIAL HEATING & PIPING CO.

60 Mount Vernon Street
READING, MASS.

Donald E. Florence, President

944-3000

ROCKPORT FISH MARKET

Fresh Fish Daily
Cooked Fish To Go

169 Haven Street 944-0076

Compliments of

Paul E. Case

CASE DRUG AND SURGICAL CO., INC.

Surgical Supplies

944-5100

BELL'S BARBER SHOPS

670 Main Street
Reading

944-9810

REDSTONE SHOPPING CENTER

Stoneham

438-9859

Compliments of

GREG'S DEPOT CLEANERS

3 Hour Cleaning

16 Haven Street 944-1533

DRESS SHIRT SPECIALTY LAUNDRY

Francis M. St. Hilaire, Prop.

COMPLETE SHIRT SERVICE

46 Haven Street Reading, Mass.

BEST WISHES TO THE CLASS OF 1966
Today's Students — Tomorrow's Leaders
from

READING MARINE SALES

297-299 Salem Street

WOOLWORTH'S

AMERICA'S FAMILY STORE

Reading Square

ARTHUR C. ALDRICH

Attorney at Law

250 Summer Ave.
Reading, Mass.

Towle-Reed & Barton-Lunt Silverware
Fine China by Syracuse
Crystal Stemware by Fostoria
Bridal Register available for you

WALTER HERSEY, Jeweler

606 Main St. Dial 944-0248

Automobile Repairing — Jenney Gasoline

HOBART'S GARAGE

Established 1921

178 Main Street Reading, Mass.
Earl W. Hobart 944-9706

READING ELECTRIC MOTOR SERVICE

Electrical Appliances Repaired
Motor Rewinding and Repairing

James E. MacGrath — 944-9816

506 Main Street (rear) Reading, Mass.

W. DANA BARTLETT

Complete Insurance Service

174 Haven Street Reading, Mass.
944-3090

Compliments of

MARIA'S SUB SHOP

666 Main Street (rear) 944-2220

WALTER M. FOWLER

Insurance and Real Estate

630 Main Street 944-4800
Residence 944-1164

EDWARD LAPPIN

Plumbing and Heating

Kitchen and Bathroom Remodeling

76 Haven Street 944-0460

CAMP HUSKY TOURS

Spring trip for seniors to Washington
Summer travel camp to Western U.S.
Summer travel camp to Eastern U.S.
Summer travel camp to Yellowstone

WALTER E. HAWKES

172 Pine Street Danvers

Anton's CLEANERS
for you who care . . . the cleaner who cares
and White Rose Laundry, too!

Compliments of

BROOKS' & EATON'S EXPRESS

Reading, Mass.

9 Chapin Avenue 944-2500

Road Service Tune-up

Volkswagen Service

JOHN STREET ESSO

136 John Street, Reading

Robert A. Marsan 944-9799

Compliments of

WEBER AND SMITH, INC.

Manufacturers of Tanners' Finishes

15 PIERCE STREET

READING, MASSACHUSETTS

Compliments of

CHRISTENSEN'S GARDEN CENTER

357 So. Main Street

BLAIS PORTER, INC.

Chevrolet — Chevy II

Corvair — Trucks

452 Main Street 944-3920

Compliments of

THE READING INSURANCE AGENCY

LEON V. PURINTON, Owner
General Insurance

200 Haven Street Reading, Mass.

Your travel agent . . .

COACH & FOUR TRAVEL CONSULTANTS

THE VILLAGE GREEN READING
944-5600

"Specialists in world travel and class trips to New York, Washington, and Bermuda!"

Compliments of

DANA T. PERKINS AND SONS, INC.

READING CO-OPERATIVE BANK

180 Haven St. 944-0193

Over 79 Years of Savings and Home Financing

Branch Office

382 Middlesex Avenue Wilmington

Compliments of the

ATLANTIC FOOD MARTS

"The Supermarkets with the Friendly Atmosphere"

Compliments of

KINGMAN AND RICHARDSON

Real Estate and Insurance

Reading Square 944-1080

DOMENICK ZANNI SONS, INC.

General Contractors

Excavating—Drilling—Bulldozing
Shoveling—Trucking—Blasting

22 Lakeview Avenue
Tel. 944-1610

CONNIE'S NEWS

237 North Avenue Wakefield

Cliff's Notes - Barnes and Nobles Outlines
Language Dictionaries - Study Aids - "Classics"
5000 Paperbacks - 2000 Magazines

Compliments of

MUSGRAVES MILK CO.

Compliments of

ROGER A. REED, INC.

167 Pleasant Street
Reading, Mass.

WAXES FOR INDUSTRY

The purpose of the Reading Booster's Club is to aid youth activities in the town of Reading, especially in the school program.

Congratulations to the Class of '66

From

THE

AMERICAN LEGION

READING POST 62

READING OIL SERVICE, INC.

MOBILHEAT

— Fuel Oil and Service —

Tel. 944-0903

239 HAVEN STREET READING, MASS.

Forced Warm Air Heating a Specialty

Owned and Operated by Donald Aiesi

RINGS
PINS
MEDALS
CHARMS
CUPS
PLAQUES
TROPHIES

excellent
design
skilled
craftsmanship
superb
quality

YOUR CLASS JEWELER

DIEGES & CLUST

226 PUBLIC ST., PROVIDENCE, R.I.

NEW YORK PHILADELPHIA

MANUFACTURING JEWELERS

Compliments of

Trancoa
chemical corporation
ash street, reading, mass.

Compliments of

CINEMA, INC.

234 Clarendon Street
Boston, Mass.

Compliments of

A FRIEND

LOTS OF READING PEOPLE WORK AT AMERICAN MUTUAL

From file clerks to secretaries and from data processing personnel to executives . . . American Mutual has more than 1,000 people from Reading and the surrounding towns working in its attractive home office. And, by the way, American Mutual was the first liability insurance company in the United States.

AMERICAN MUTUAL
LIABILITY INSURANCE COMPANY
© 1964, American Mutual Liability Insurance Company, Wakefield, Massachusetts

---

AVCO

Research and Advanced Development Division

WILMINGTON, MASSACHUSETTS

Compliments of

IDEAL BEAUTY SALON

601 Main Street Reading, Mass.

Tel. 944-1669

ZITZOW'S

NABORHOOD STORE

LOWELL AND GROVE STREETS

READING

READING LUMBER CO.

16 Washington Street, Reading

944-1966

110 Main Street, North Reading

664-4241

CHANNY'S DRY CLEANERS

Martinizing more than Dry Cleaning

506 Main Street Reading, Mass.

944-9778

Shirts Beautifully Finished

McDONALD'S
ALL-AMERICAN

...the talk of the town!

100% PURE BEEF HAMBURGER
CRISP GOLDEN FRENCH FRIES
CREAMY OLD-FASHIONED SHAKE

McDonald's mean goodness in food — prepared and served with extra care. Everything is so inviting . . . so spotlessly clean. The service is fast and friendly. It's the pride of the community for family food 'n' fun at prices that please you. Come in any time.

—look for the golden arches! **McDonald's**

413 MAIN STREET

SMITH OIL COMPANY

Dave Dooley, *Prop.*
Headquarters for

Heating Oils — Bottle Gas — Power Burners
Quality Installations

267 Main Street Reading, Mass.
Tel. 944-1043

READING (MA) PUBLIC LIBRARY
3 1995 00506 493 0